



MACNA

////// COLLECTION

2026



TABLE OF CONTENTS



THE BRAND	2
Offices & Showrooms	2
MACNA Vantage Point	4
Design process	10
Racing	12

TECH LAB	24
Safety	
Armax	26
R.I.S.C. interior	29
EXO R.I.S.C.	31
TPU protection	32
EVA protection	34
Constructions	34
Materials	35
Comfort	
Cold conditions	36
Warm conditions	43
Rainy conditions	47
Adjustability	52
Usability	54
Visibility	66

LEATHER	68
Suits men	72
Suits women	90
Suits kids	94
Jackets men	96
Mesh Jackets men	100
Jackets women	102
Pants men	104
Pants women	105

WATERPROOF	106
Jackets men	108
Jackets women	130
Pants men	140
Pants women	145

HOT WEATHER INCLUDING MEMBRANE	146
Jackets men	148
Jackets women	152
Pants men	153

HOT WEATHER	154
Jackets men	156
Jackets women	170
Pants men	177
Pants women	187

ENDURO / MX	192
Jackets men	194
Pants men	195

ELECTRICALLY HEATED	196
Heated app	198
Battery and accessory options	199
Electrically heated accessories	204
Electrically heated clothing	205
Electrically heated gloves	209

FOOTWEAR	214
Waterproof boots	216
Waterproof shoes	220
Shoes	221

GLOVES	224
Thermolined / Waterproof men	226
Thermolined / Waterproof women	234
Waterproof mid season men	238
Waterproof mid season women	244
Sport men	248
Street men	253
Sport women	274
Street women	275
Kids	282
Enduro / MX men	284

ACCESSORIES	286
Moto mantle	288
Rainwear	291
Visibility	298
Comfort / Technical layers	301
Comfort / Head-/Neckwear	307
Comfort / Other	318
Safety / Protection	322
Safety / Internal R.I.S.C. protection	324
Luggage	328
Cooling	345
Casual	346
Maintenance	351

PROMO	353
--------------	------------

SIZES CHARTS	365
---------------------	------------

COLLECTION OVERVIEW	367
----------------------------	------------

HEADOFFICE + DISTRIBUTION CENTRE
THE NETHERLANDS
FROM VEGHEL WITH LOVE



You probably know about Amsterdam and Assen, but what about the most innovative region of The Netherlands? Eindhoven is indeed leading when it comes to innovation, but there's another town not far away where the real magic happens.

In the town of Veghel, there's a state-of-the-art headquarters with showroom and distribution centre located right next to the motorway to Eindhoven. It is easily recognised by its yellow and grey cars and a number of motorcycles parked by the fishpond.

Enter MACNA HQ; where nearly 80 motorcycle aficionados are working tirelessly to make the lives of motorcyclists around the world more enjoyable by designing and developing the safest, most innovative and best-looking riding gear possible.

That's what we call a proper (work)place to have fun!





SHOWROOM 2.0

When you walk through the doors of MACNA HQ, you will enter a true Valhalla of riding gear. Everything a rider needs for the perfect ride out - apart from the weather.

Our collection of riding gear keeps expanding every year, so we needed to make sure we had enough space for at least another year or two. That's why recently, we've fully renovated our showroom, making it bigger, better and even more beautiful. A masterpiece on its own, if we may say so ourselves.

Wander through our spectacular, brand new 500 m2 of showroom and admire our latest collection on display. You'll feel like a little kid in a candy shop.

MACNA VANTAGE POINT

MACNA Vantage Point is our new strategically located operation in the heart of the (Italian) motorcycle gear industry. It is - in fact - the center of the Italian fashion industry all together.

This all started in the 1500's during the Renaissance and has resulted in centuries of know-how on how to create well-fitting garments of high quality. By moving here with a Vantage Point, we aim to incorporate this region's expertise on technical (motorcycle) garments into our own DNA.

MVP is the development centre for tailor-made racing suits for our professional riders. The increased freedom regarding prototypes will allow us to perfect the fit, quality and safety. These improvements will be implemented in our riding gear in the form of innovative technology you've come to expect from us.

In tune with the above, MVP will also function as central point for race support and as testing centre, to make sure all our garments comply with CE legislation.



That is what we call the next step in development!



PRE PRODUCTION



It all starts with the receipt of a request. As every rider's body differs from another, the first step is taking the right measurements. After that, it's time for the design, based on the client's preferences. Before a design is adjusted and refined, a fitting session is planned to make sure the measurements are correct.

When all steps are completed successfully, the measurements are entered into a program called CAD. This program makes sure the leather panels are cut perfectly so that the suit will have the perfect dimensions.

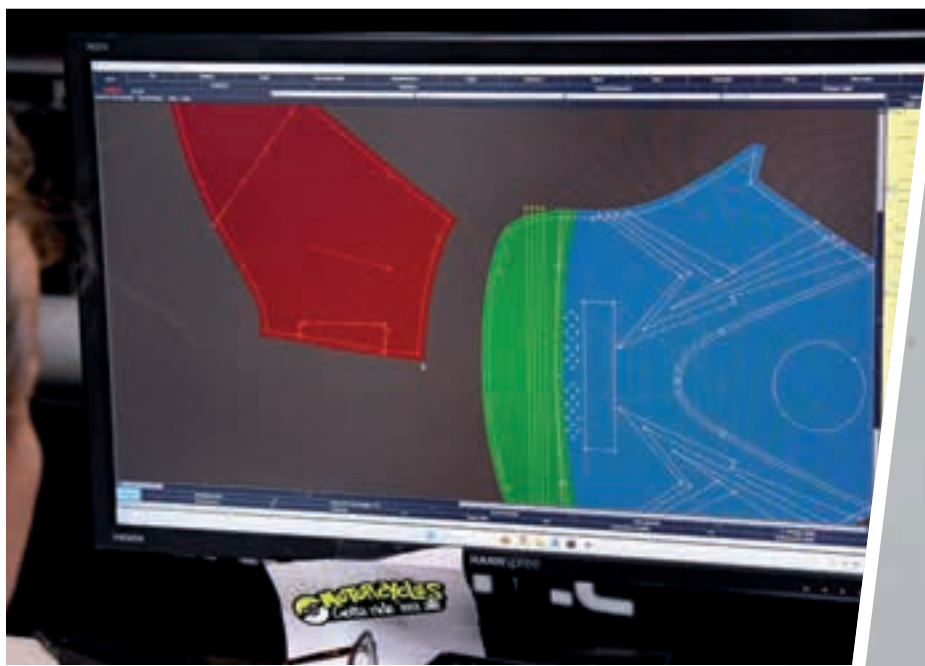

PRODUCTION

Next, the design of the suit is digitally translated to each individual panel, after which the cutting of the leather and liner can take place. After being cut into the right shape, the leather panels are punched with a machine to give it the right thickness. To ensure ventilation is present, certain panels are perforated before being put together.





The design will now be printed on the leather panels. Before being put aside to dry, all panels are treated with a protective film to make the suit and its design even more durable.

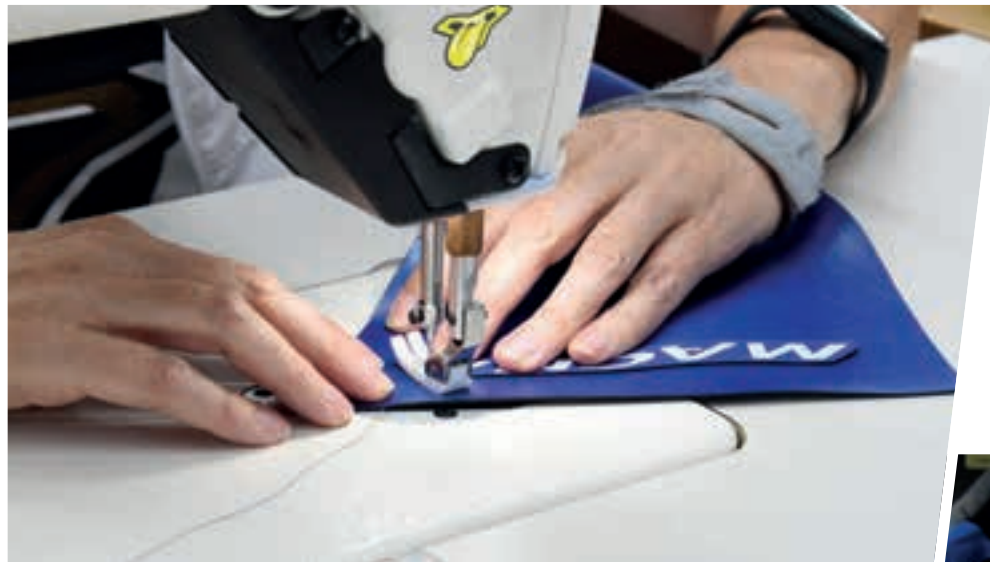

This is where the suit really starts to take shape. Now that the panels are ready, other parts such as Armax protectors are collected and the assembly of the suit can take place. This is not done by machine - okay, partly it is - but by the hands of a specialised tailor.

Before the suit leaves MVP, it first needs to pass Quality Control. Here, another specialist checks the suit on a number of criteria and will take action accordingly if needed. If all lights are green, the suit is shipped to its intended owner.

////////////////////////////////////



OFFICES **ITALY** and

In addition to our headoffice, we opened two additional offices to gain a greater foothold in the market. Our Italian office was officially opened in 2016. Equipped with a fully stocked dealer showroom and warehousing, we cover the Italian market from here.



PORTUGAL

And why stop there? Two years later in 2018 we opened another office in Portugal, also equipped with a dealer showroom and warehousing. From this office we cover the entire markets for Portugal, Spain, and France.



THE DUTCH DESIGN PROCESS

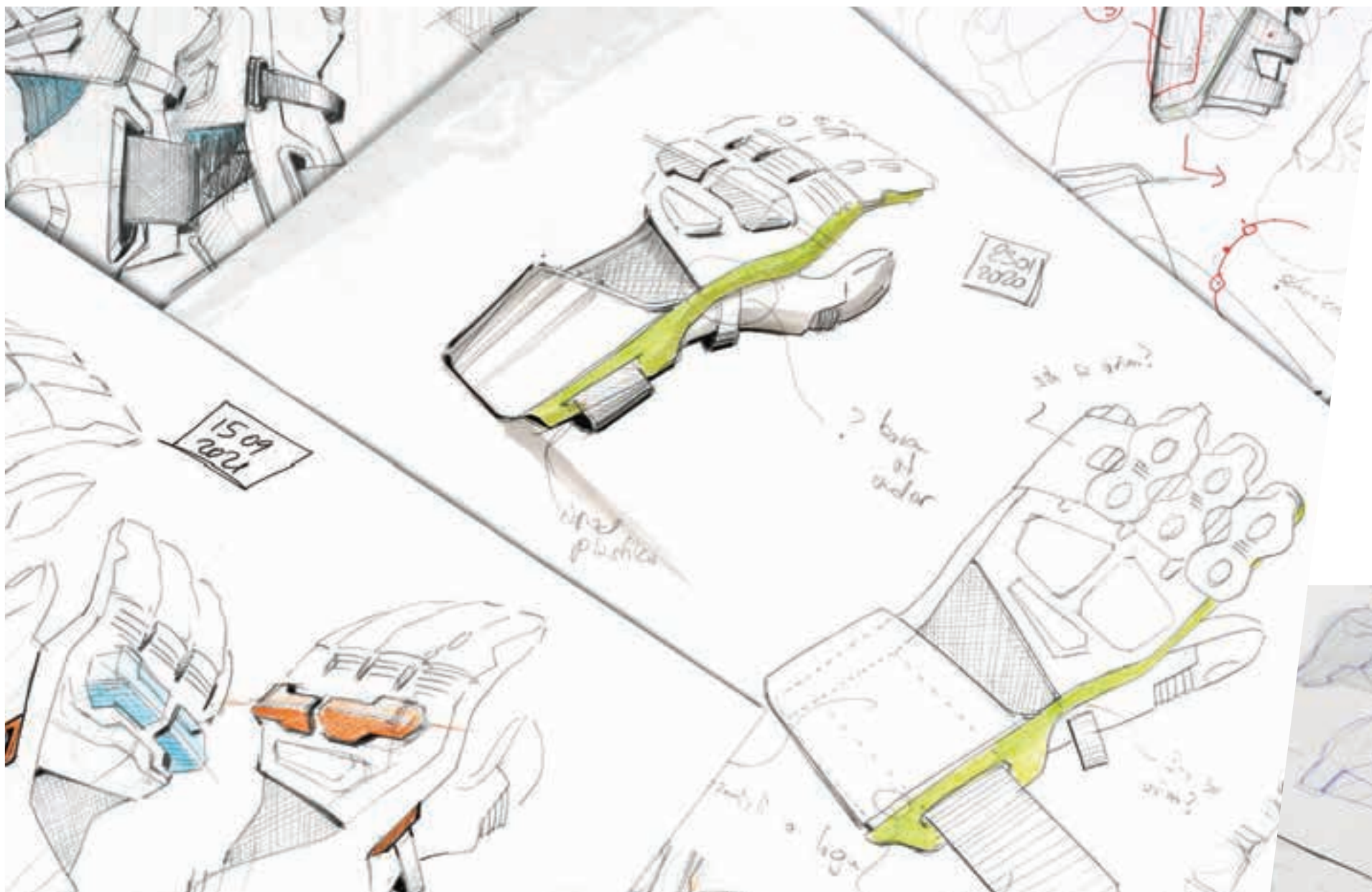

Innovative, minimalistic, experimental and quirky at times; some of the terms used to describe Dutch Design aesthetics. The same words can be used to describe the design foundations at MACNA.

At the R&D department, our team of specialised designers is working like a well-oiled machine, creating new ways to improve your riding experience by blending fashion with technology.

Before a concept is finalised, many hours are spent on getting down to the essence of an idea or issue and developing that essence to its full potential. No surprise the entire design department is riddled with sketches, 3D prints, samples and fabric swatches.



2D, 3D, AND A BUNCH OF FABRIC

////////////////////////////////////

If the concept is worth pursuing, it will be digitally redrawn. But there's more to it than that: the drawing of a jacket is actually a multi-page manual. It encloses all the materials, panels and parts that will be used, along with manufacturing instructions and much more. A blueprint, if you will.

Then follows the sample stage: the first time seeing a creation in the flesh! But many times, the first sample looks far from the final product you'll see in the stores. It can have replacement parts, different colors, or different materials. But that's okay, as the first sample is subject to cutting and resewing, fitting and testing, and being drawn upon.



ATTENTION TO DETAIL

//////////
 All 3D parts are developed in-house, from buckles to knee sliders, from pullers to knuckle protectors and everything in between. After all, if it's visible, it has the right to look good. Was obsession for details also a part of Dutch Design? Or is it just us? Oh well...



TEST DUMMIES

Several times during the design process, we like to shut off our computers and leave the office for some real-world testing. It leads to new insights and improvements, but we also do it simply because love to ride.

After the final adjustments are made and all is said and done, production gets underway. This year's creations are on the pages ahead of you, so don't hesitate and turn this page to start your engine for a thrilling ride!





**WE GOT
YOUR BACK...**

You can't tame a great white shark, nor should you headbutt a bull or ask Italians if they like pineapple on their pizza. If it's an adrenaline spike you're searching for, there are safer ways to get your desired shot of dopamine.

We're not saying track riding is by definition any safer than putting pineapple on pizza, but we do guarantee we'll have your back when you're out on track.

Don't thank us, thank the MotoGP riders who ride with our latest creations and aid our tailors at the MACNA Vantage Point (MVP) in Molvena, Italy with development of prototypes into innovative gear.

That's what we call rapid innovation!



**... AT THE
TRACK**

Disclaimer: MACNA supports La Margherita and distances itself from ingredients other than the authentic ones.

TEAMWORK

The most experienced rider in our stables was born in San Giovanni Rotondo, Italy, on 5th July 1986. Michele Pirro started his career on 125cc bikes in 2003. During his four years in this class, his most notable achievement is his third-place ranking in 2005.

In 2010 and 2011 Pirro participated in the Moto2 championship, where he secured a pole position and two podiums, one of which was a victory. After only two years of competing in Moto2, the Italian made the step to MotoGP.

Of his thirteen years in MotoGP, Pirro spent most of his time on a Ducati, primarily testing and developing. He has 68 races under his belt and scored a total of 234 world championship points at the time of writing.

Aside from several Wildcards to participate in different events, Pirro can also be found competing in the Italian Superbike (CIV) series. He has ridden over 100 races, and has won over 70 races and multiple CIV championships.

Working together with (experienced) professional athletes such as Michele Pirro enables us to develop our gear based on their priceless feedback, resulting in innovative and high-quality gear for both track and road. Teamwork makes the dream work.



YOUNG TALENT

We support the youngest fanatics of the sport through the Race-Kids motorsports academy. Though made for the smallest sizes, the suits and gloves are far from immature: they are held to the same safety standards as the adult versions. This way, we can ensure a safe and fun introduction to the sport.



HALL OF HEROES

Since 2014, there have been so many different riders, suit designs and liveries, it's hard to keep track! See anybody familiar?





2014

2015

2016

WALL OF FAME



2017

2018

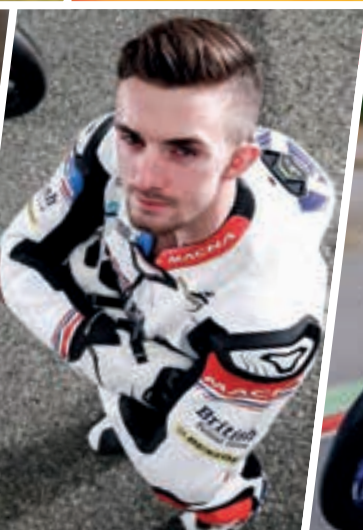

2019

2020

2021



2022

2023





SBK SUPERSPORT
FIM WORLD CHAMPIONSHIP

**BO
BENDSNEYDER**

SINCE 2020 



moto2TM

**MARCOS
RAMIREZ**

SINCE 2015 



moto2TM

**ADRIAN
HUERTAS**

SINCE 2025 



moto2TM

**BARRY
BALTUS**

SINCE 2024 





moto3TM
**MATTEO
BERTELLE**

SINCE 2022 



moto3TM
**CORMAC
BUCHANAN**

SINCE 2025 



moto3TM
**DAVID
ALMANSA**

SINCE 2025 



moto3TM
**VALENTIN
PERRONE**

SINCE 2025 





motoETM
**ANDREA
MANTOVANI**

SINCE 2024 



motoETM
**HECTOR
GARZO**

SINCE 2024 



motoETM
**JACOPO
HOSCIUC**

SINCE 2025 



motoETM
**LUCA
BERNARDI**

SINCE 2025 





INSPECT, CLEAN, REPAIR

Balancing on the fine line of the limit often results in a one-way ticket to the gravel trap. It's the risk that comes with the sport. Main thing to worry about: is the rider ok? If so, then it's time to take another go and rush for the service center. Parked at the MotoGP paddock, the service trailer is the workplace of our racing support manager. Here, the suits can be serviced, and there's also a meeting/lounge room where riders can kick back and relax a little...

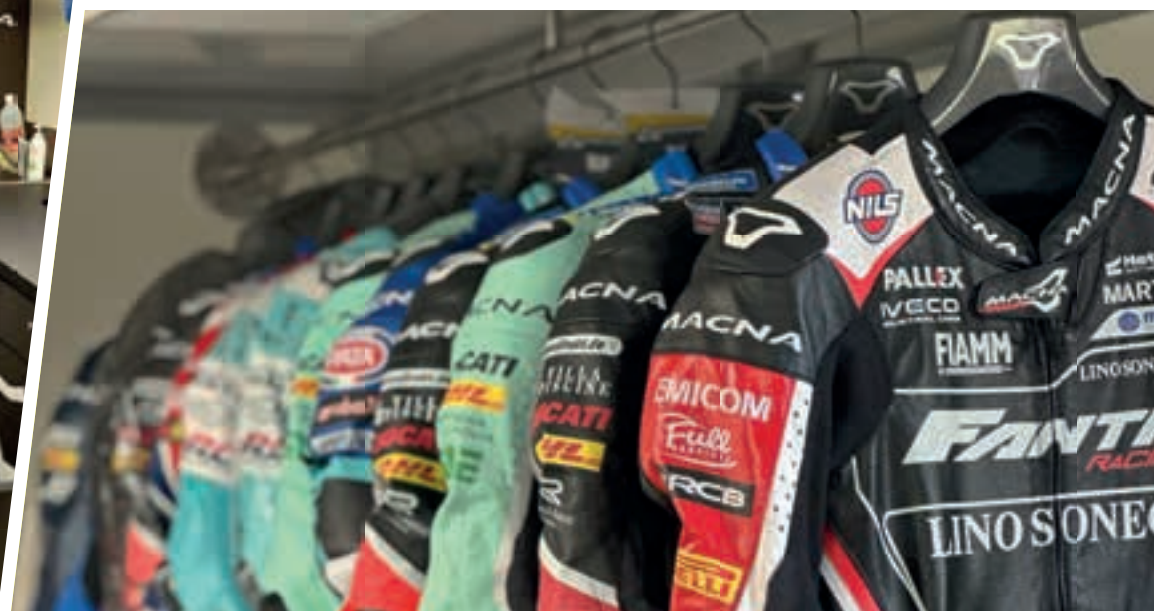

INTRODUCING TECH LAB

SPECS GUIDE

Let's have a look at what exactly has been made. Because as you know, our gear is loaded with specs! Whether it's something small, like a Zip Grip, or something more substantial, like Night Eye - it's all as important. Topics like protection and visibility get our full attention but we also spend a lot of time working on ways to make your ride as comfortable as possible, like our waterproof and heated gear. We're always looking at ways to improve your ride and try to make it look awesome as well!

SAFETY

Armax	26
Armax Knuckle	26
Armax Palm	26
Armax Finger	26
Armax Shoulder	27
Armax Elbow	27
Armax Knee	27
R.I.S.C. Interior	29
Back	30
Shoulder	30
Elbow / Knee	30
Hip	30
Chest	30
FX	31
EXO R.I.S.C.	31
Knuckle	31
Elbow	31
TPU Protection	32
Shoulder	32
Knee	37
Knee Slider	37
Elbow Slider	37
Knuckle	32
Palm	33
Gemini	33
Carbon Bridge	33
Cockpit	33
EVA Protection	34
Shoulder	34
Constructions	34
Little Finger	34
Finger Bridge	34
Ergo Pink	34
Materials	35
Superfabric	35
Heat Shield	35

COMFORT

Cold Conditions	36
Electrically Heated	36
5 Steps	37
Bluetooth Battery	38
Dual Power	38
Bluetooth Heated Grips	39
Power Controller	40
Bluetooth Connectivity	40
Electric Power Guide	41
Thermax Jacket	42
Grip Plug	42
Padded Collar	42
Warm Conditions	43
IntAir	43
Air Scoop	43
Summer Comfort Pro	44
Summer Comfort System	44
Summer Comfort Flex	45
Quick Vent	45
Cooling Vest	46
Rainy conditions	47
Raintex	48
Twin Shell	48
H Dry	49
In&Out Jacket	50
Water Exhaust	50
Water Exhaust 2.0	50
Aqua Stop	51
Storm Hood	51
Seat Cover	51
Adjustability	52
Collar Loop	52
Dyna Cuff	52
Suspender Prepared	53
Helmet Loop	53

Usability

54	
30° Brace	54
30° Buckle	54
Belt Loop	55
Pants Hanger	55
Coat Hanger	55
Confold	56
Easy Cuff	58
Floating Collar	59
Hoodie Holder	59
Hydro Pocket	60
Hydration Port	60
P.A.L.S.	61
Hoodie String Holder	69
Nanofront	69
TPR Knee Grips	62
Touch Tip	63
TPR Kidney Belt	63
Quick Acces Puller	63
Quixnap	64
Zip Grip	64
Rocktopus	65
Quick Shift Cover	65

VISIBILITY

Night Eye	66
Stealth Viz	67
Side Eye	67
Vision Tech	67
Led Light Prepared	67







SINCE 2021

ARMAX 

PROTECTION

You've probably heard of the expression "a chain is only as strong as its weakest link." The same thing can be said of seams in a suit, as they're the weakest part of the construction.

That's why we searched for and found a way to increase safety by concealing the seams in one of the most important zones: the shoulder.

A tough, solid baseplate is placed underneath the fabric of the outer shell, out of which cut-outs are made. These small areas allow the abrasion-resistant cover to be fixed to the baseplate and strengthened by an adhesive solution.

ARMAX can also be found on gloves as we've managed to translate this innovative (and patented) construction to the knuckles, palm and even fingers.

ARMAX 
KNUCKLE
SINCE 2021

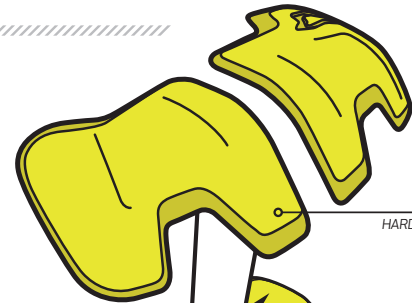

TOP PART
HARD ABRASION RESISTANT COVER

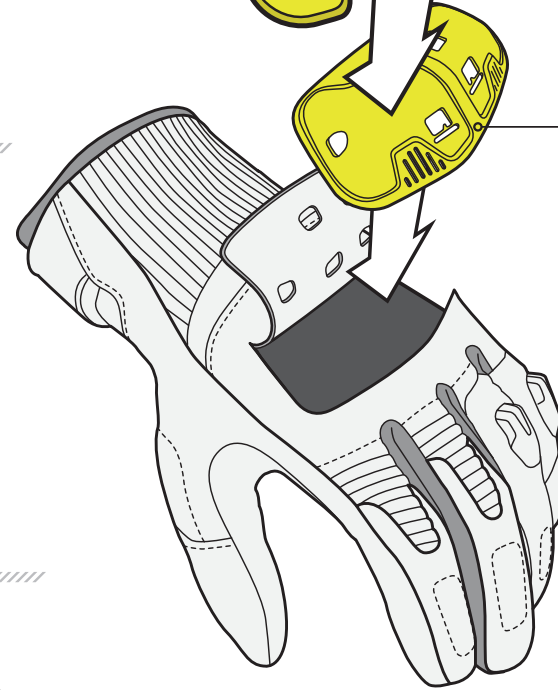

BASE PLATE
TOUGH SOLID BASE PROTECTOR

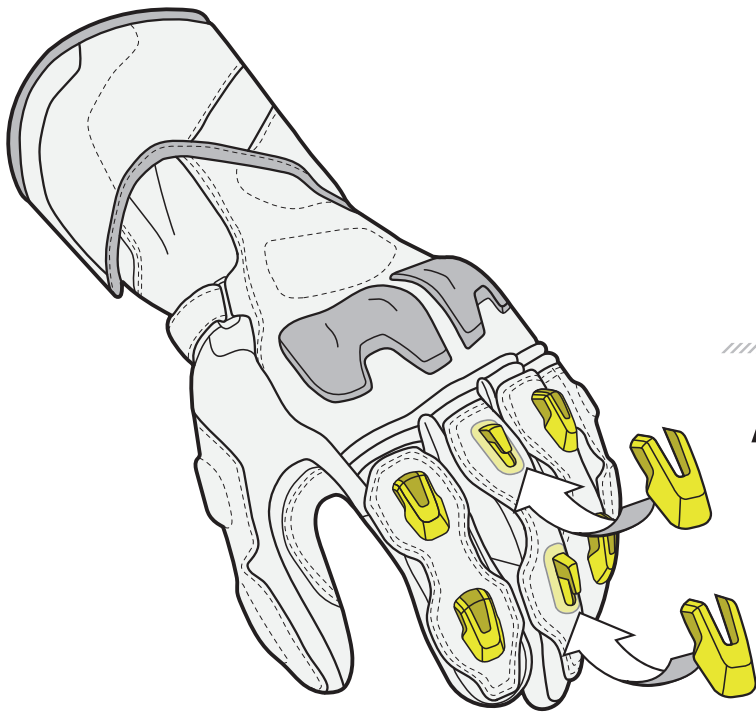

ARMAX 
FINGER
SINCE 2021

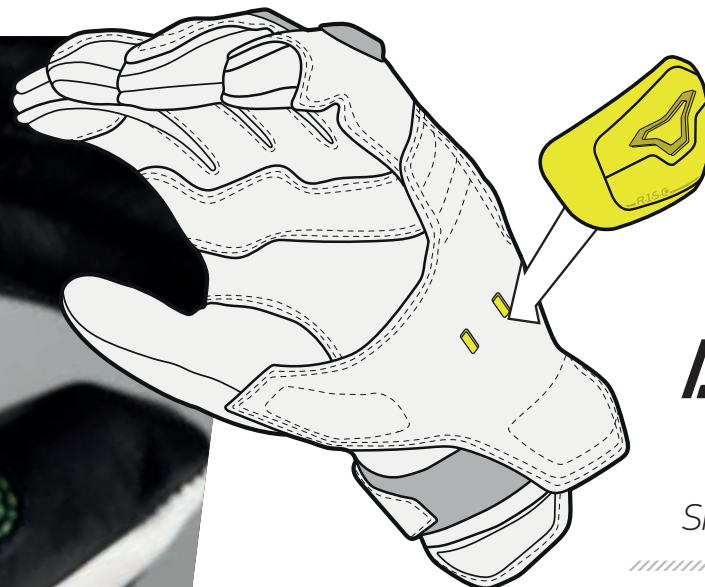

ARMAX 
PALM
SINCE 2021





ARMAX SHOULDER

SINCE 2021

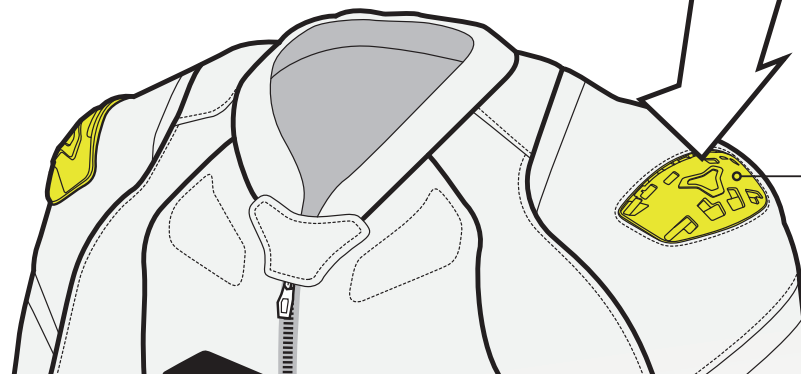

TOP PART

HARD ABRASION
RESISTANT COVER

BASE PLATE

TOUGH SOLID BASE PROTECTOR



ARMAX ELBOW

SINCE 2023



ARMAX KNEE

SINCE 2024



R.I.S.C.

RIDERS IMPACT SAFETY CONCEPT

INTERIOR

Some time ago we developed new R.I.S.C. protectors with a hollowed-out, hexagonal structure that absorbs and distributes impact forces, keeps the protector breathable and looks incredibly good. (So good even, we've developed an exterior variant based on positive feedback!)

Our R.I.S.C. protectors are flexible, ergonomically shaped and present in all our gear of the past few years. Your knees (and optionally your hips) are well protected in our pants as goes for your shoulders and elbows when wearing a MACNA jacket.

A R.I.S.C. back protector (level 2) is separately available as is the only two-piece chest protector (level 1) on the market that locks itself automatically when zipping up. All other protectors are available in both level 1 and 2 and all R.I.S.C. protectors are odorised.

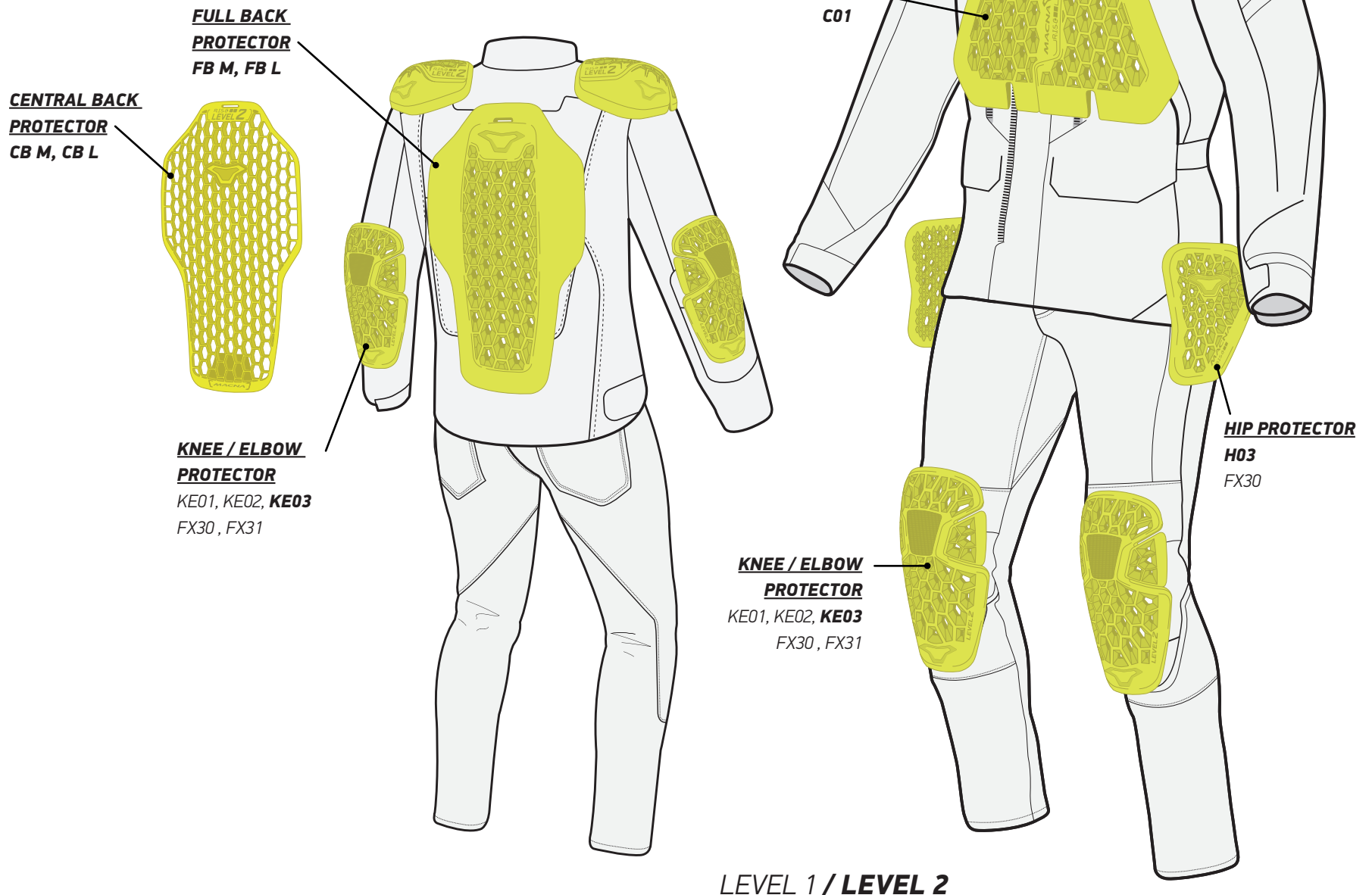

R.I.S.C.
FULL BACK SINCE 2020

Flexible and light weight protector that covers your entire back. The ergonomic design follows the flow of your back to give the ultimate support and achieve a comfortable yet highly protective ride. The material is designed to deliver outstanding impact protection, while the hexagonal structure offers ventilation and flexibility without compromising strength



R.I.S.C.
CENTRAL BACK
SINCE 2025



R.I.S.C.
SHOULDER
SINCE 2019

These soft and flexible protectors add safety and durability by covering the seams on critical spots. They are fully ventilated and light weight to carry the weight of the world on your shoulders without even noticing it.

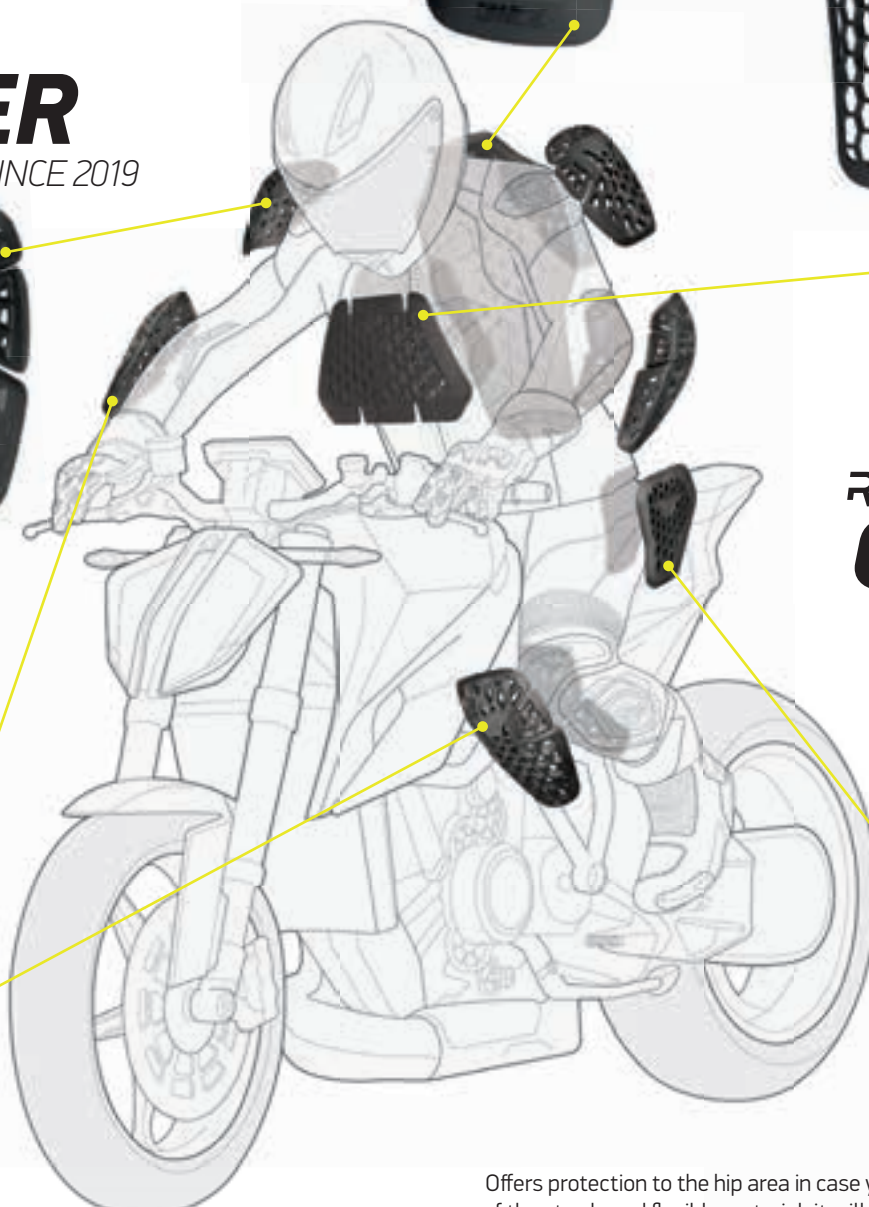
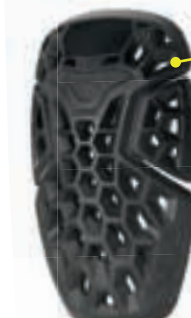

R.I.S.C.
CHEST SINCE 2021

These two parts join together to form one tough protector. Both parts are inserted in the pockets on either side of the main zipper, when the jacket closes, both sides of the protector will slide into each other. It's light weight, flexible and fully ventilated.



R.I.S.C.
KNEE / ELBOW
SINCE 2019

Soft and sturdy protector which covers your entire elbow in case you slide over the asphalt. The ergonomical design and the flexibility provide the ultimate comfort when you are riding.



R.I.S.C.
HIP
SINCE 2019

Offers protection to the hip area in case you decide to make a nasty slide. Because of the sturdy and flexible material, it will soften the impact of a fall and can be easily inserted into hip prepared pants. They're also fully ventilated for ultimate riding comfort.



FX31



FX30

R.I.S.C. **FX** SINCE 2024

The thinnest and most flexible interior R.I.S.C.™ protector currently available. FX protection shapes itself to the shoulder, elbow, or knee to provide as much comfort as possible. Due to its flatness, it also aids the discreet look of jeans and cargo pants.

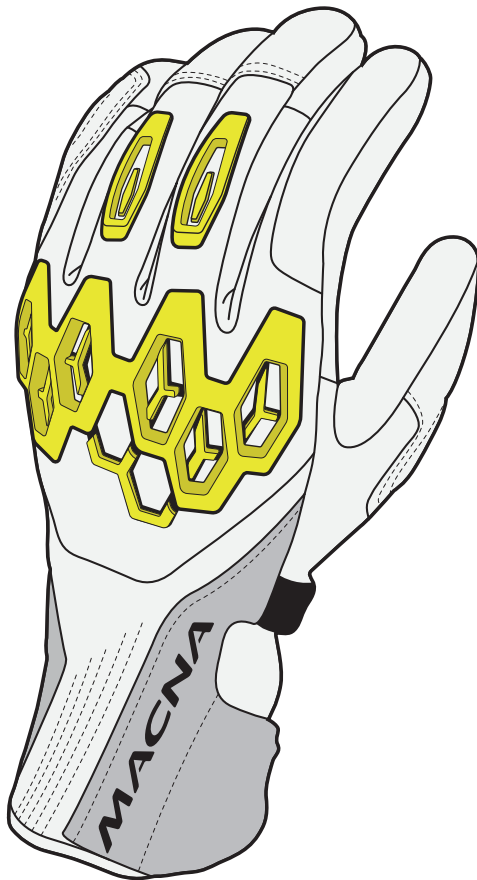

EXO R.I.S.C. SINCE 2022 **KNUCKLE**

EXO R.I.S.C. SINCE 2022 **ELBOW**

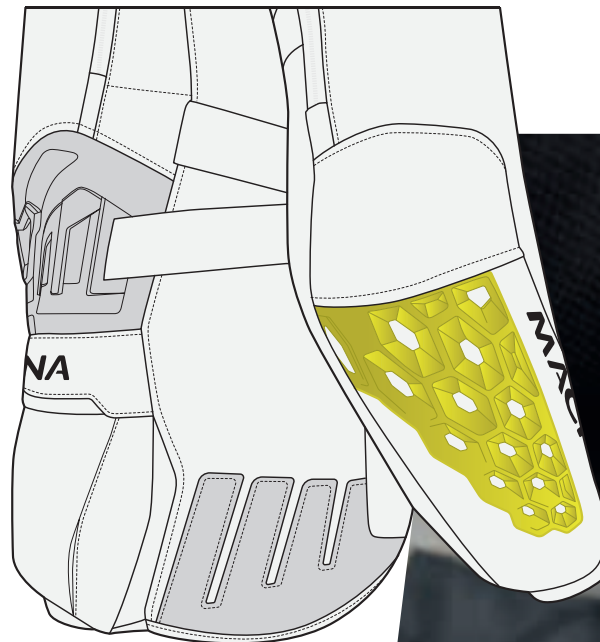

EXO R.I.S.C.

Some time ago we developed new R.I.S.C. protectors with a hollowed-out, hexagonal structure that absorbs and distributes impact forces, keeps the protector breathable and looks incredibly good.

Based on positive feedback about its looks and the ergonomic design, we've developed our interior protectors into an exterior variant.

EXO R.I.S.C. lets you enjoy on the outside what was already present on the inside. Basically, we created an extrovert twin brother of our protector, one that likes to flaunt its looks.

Like true twins, though, they share more than they differ; flexibility, breathability, safety and comfort.

TPU

R.I.S.C. TPU protection is thermoplastic polyurethane incorporated in the outer shell. Protection made of TPU can vary in hardness but has a (semi) hard feel to it in most cases.

TPU is characterised by many properties, including elasticity, transparency and resistance to oil, grease and abrasion.

Other advantages are its injectability similar to TPR and its low-temperature flexibility. It is mostly seen in black as it is less easily to colour than TPR.



TPU SHOULDER SINCE 2011

TPU KNEE SINCE 2017

First introduced in our MotoGP / WSBK suits, the knee protector has found its way into the consumer market through the Voltage suit. The dual density TPU material provides extra protection and abrasion resistance.

KNEE SLIDER SINCE 2013

A mix between good ergonomics, abrasion resistance and feeling with the tarmac. The TPU knee slider feels at home at the track (or at a nice twisty back road without too much traffic... we won't tell), and was developed with the feedback of the pros.



SINCE 2017

ELBOW SLIDER

A mix between good ergonomics, abrasion resistance and feeling with the tarmac.

TPU *SINCE 2009*
KNUCKLE



TPU *SINCE 2009*
PALM

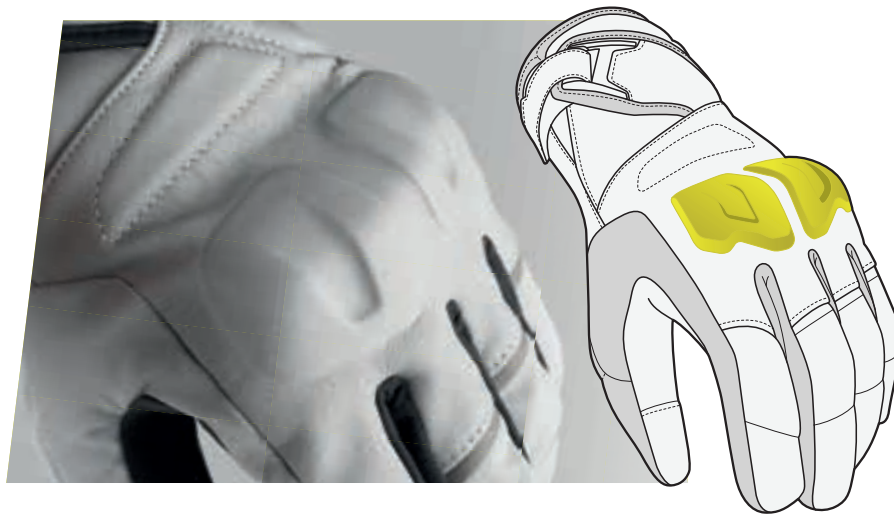

TPU *SINCE 2024*
GEMINI

Protection consisting of two parts that provides high flexibility in addition to impact absorption and abrasion resistance. Developed for critical areas that benefit from high mobility or dexterity, such as the knuckles.

CARBON BRIDGE *SINCE 2025*

The bridge of the shoe is uniquely reinforced with carbon fibres, opposed to traditional footwear that often uses TPF (thermoplastic frames) inserts to mimic similar protective properties.

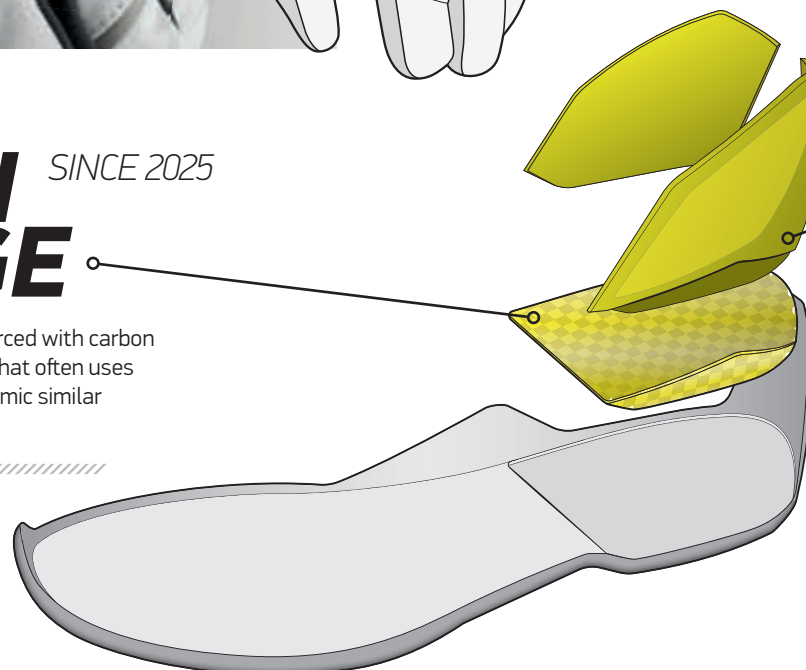

TPU **COCKPIT**
SINCE 2025

The cockpit above the bridge is fully made of TPU. The cockpit provides additional stability and comfort, as well as protection of the ankle joint in case of a slide.

EVA

R.I.S.C. EVA protection consists of rubber foam underneath the outer shell. Protection with EVA padding is flexible and resilient as it recovers quickly from compression.

EVA foam excels in absorbing vibrations and impact forces. It is also characterised by its good thermal insulation as well as low water-absorption.

Other advantages are its softness, non-toxicity, stress-crack resistance and resistance to ultraviolet radiation which makes EVA suitable for many purposes.



EVA SINCE 2019 SHOULDER

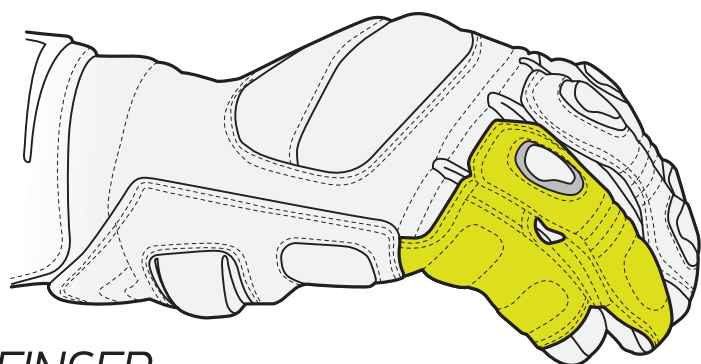

FINGER SINCE 2016 BRIDGE

Extra reinforced leather bridge between the two outermost fingers of the hand that prevents the little finger from dislocating or worse in the event of a crash. Developed in collaboration with professional MotoGP athletes.

CONSTRUCTIONS

Your level of safety is largely determined by the construction and materials that are used in your gear. By analysing the gear of our MotoGP and WSBK riders after they've hit the tarmac, we aim to continuously improve both factors.

When it comes to constructions, impact areas and delicate body parts are always given extra attention. Take hand palms and little fingers for example. When you fall, you're likely to catch yourself by extending your hands in front of you; palms first towards the tarmac. Land on your little finger and you're even further from home.

That's where thicker leather, double layers and specs such as the Finger Bridge come in. Similar solutions are fitted in other areas of different garments to take your safety to the next level.

REINFORCED SINCE 2016 LITTLE FINGER

During a crash, the little finger is an exposed part of your hand, it is at risk of catching on to something as you slide. The little finger protection is a fixed leather connection between your pinky and ring finger, giving it extra strength and protection.



ERGO PINK SINCE 2019

The seam on the pinky finger is designed to prevent pressure points.



REINFORCING **SUPERFABRIC**

SINCE 2011

Superfabric is a highly abrasion resistant material. You can easily spot it: look for a dark layer of fabric, overlaid with countless little guard plates on top.

All those little shields are arranged in a way that allows flexibility without sacrificing performance. They are coated in a resin that is also used in the production of helmets and can withstand aggressive abrasion - and are also highly slash / rip resistant.

So all in all, an effective additional layer of protection on key areas. You'll find it in our gloves, jackets, pants, and even our MotoGP suits, where they cover critical seams.



HEAT SHIELD

SINCE 1999

Heat-resistant material preventing a meltdown whenever your pants and exhaust accidentally meet each other.

COLD CONDITIONS

Not everyone pictures the same conditions when we talk about summer and winter. For this reason, we prefer to talk about cold, mild/rainy and warm conditions.

When talking about cold riding conditions, we refer to circumstances of 10° Celsius or lower according to the metric system or 50° Fahrenheit or lower if you're used to imperial.

Cold conditions make you crave one thing besides riding your bike; staying warm. In this section you'll find info about differentiators like Electric Power Guide and Padded Collar as well as complete info about our electrically heated gear and their accessories.

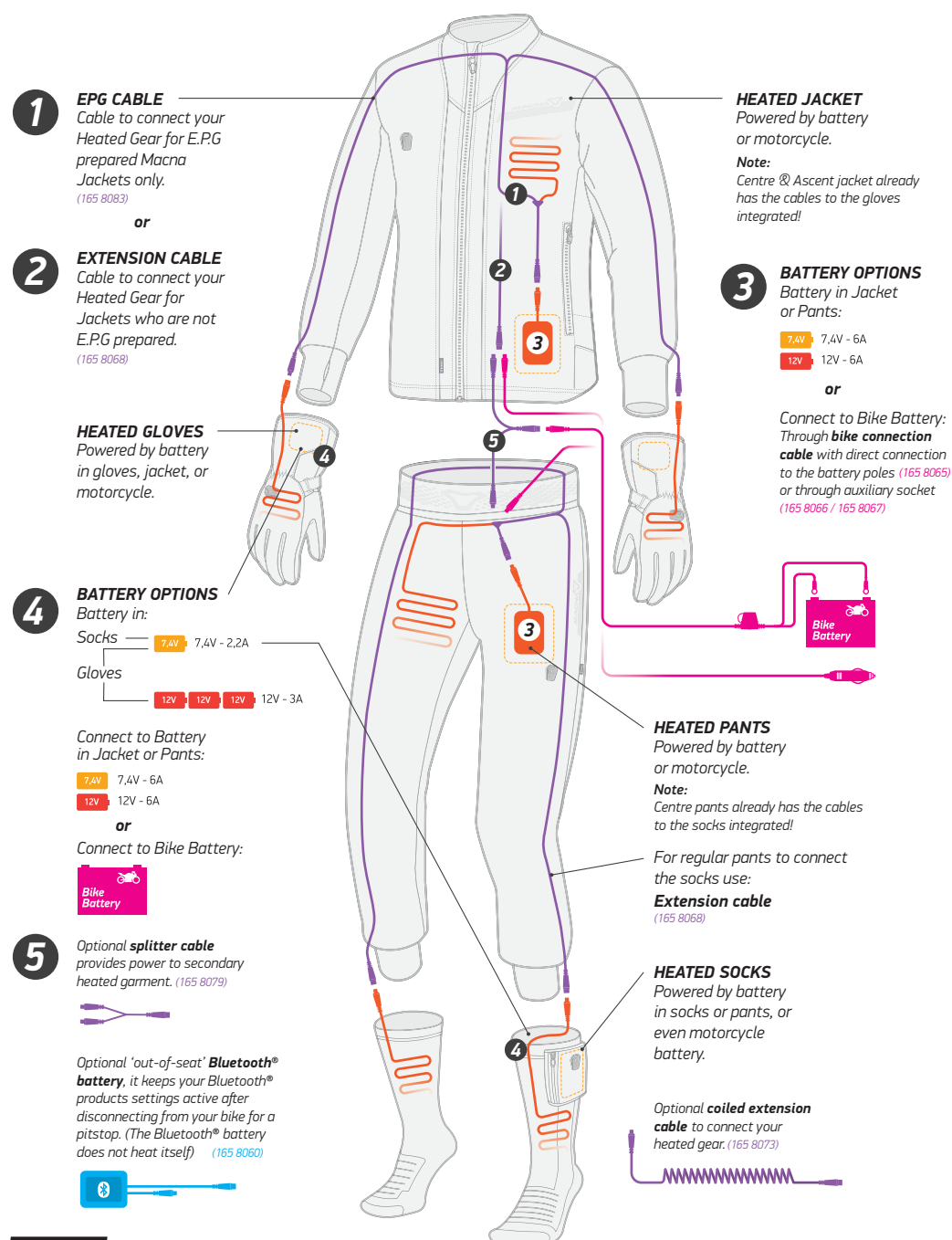

ELECTRICALLY HEATED

A fine network of thin heating wire on the inside which gives the extra heat where you usually lose it. Not only will it compensate the loss of warmth through wind chill, but it will warm up your hand as well. Depending on the amount of heat, up to 4 hours on a fully charged battery.



**BATTERY AND ACCESSORY
OPTIONS > PAGE 199**

5 STEPS

TO WARMTH AND COMFORT

STEP 1 CHOOSE YOUR HEATED COMBINATION

JACKETS

BIKE OR BATTERY POWERED



GLOVES

BIKE OR BATTERY POWERED



PANTS & SOCKS

BIKE OR BATTERY POWERED



STEP 2 CHOOSE YOUR GARMENTS

JACKETS / PANTS / GLOVES / SOCKS

STEP 3 CHOOSE YOUR POWER SUPPLY

7,4V or 12V

12V batteries heat faster and reach higher temperatures compared to 7,4V. The higher the amperage of the battery, the longer it'll last before it needs a recharge.

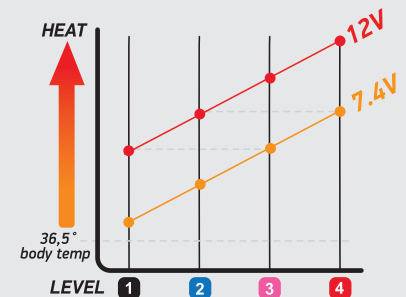

STEP 4 ACCESSORIES

CABLES



BLUETOOTH BATTERY



HEATED (BLUETOOTH) GRIPS



STEP 5 INSTALLATION



HEATED APP

The MACNA Heated App lets you take full control over your e-heated gear. Connect your gear to your phone via Bluetooth® and you'll never have to search for tucked away power buttons every again.



BLUETOOTH BATTERY Bluetooth®

SINCE 2022

When you disconnect your heated gear from your bike battery to make a pitstop or to stretch your legs, your gear will lose its juice. Resulting in you having to re-activate all your gear when you're about to take off again.

This out-of-seat Bluetooth® battery will keep your settings active for a while after you have disconnected from your bike battery, kind of like a standby mode. So, when you re-connect to ride bike battery, you're instantly ready to ride again.

It's important to point out that this is not a separate battery but more like a backup save button.

7.4V 12
DUAL POWER

DUAL POWER

SINCE 2017

Imagine a drag race between a 700 cc and 1200 cc motorcycle; who do you think would win?

Aha! You already know more about heated gear than you think. Compared to a 7,4V power supply, a 12V power supply will heat up faster and reaches higher temperatures. Dual Power technology enables choice between a 7,4V or 12V power supply without making that choice permanent, as is the case with traditional heated gear.

Both voltages can be acquired in the form of a chargeable batteries with different amperes. Want 12V power and an endless power supply? Hook you gear up to your bike through cables!

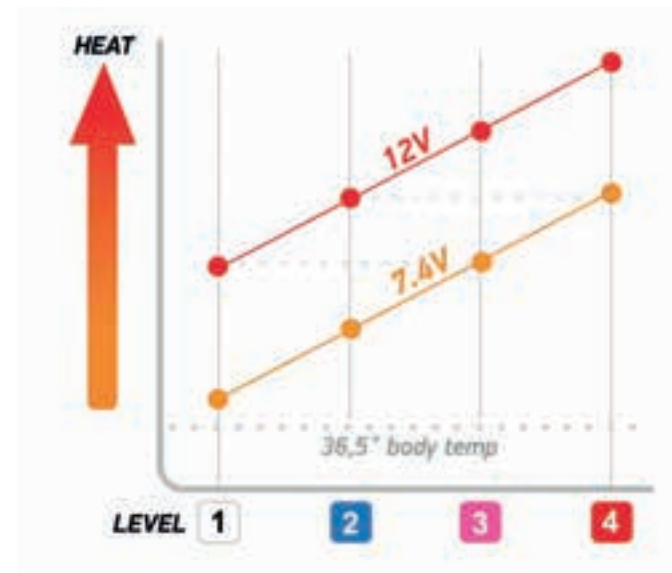

FREEDOM

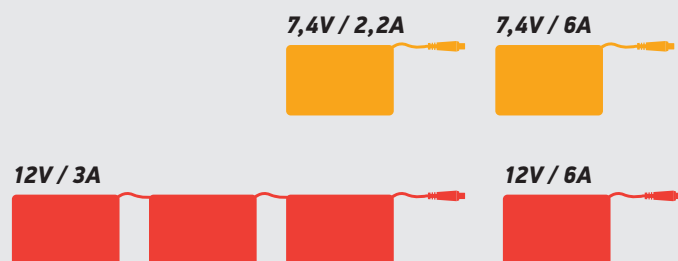

OR

ENDLESS POWER

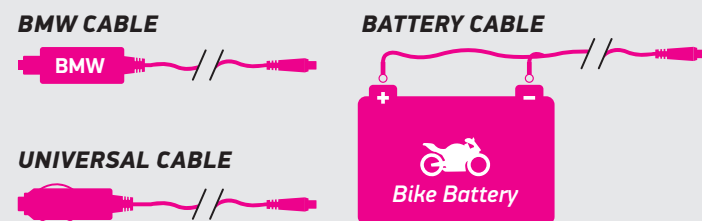

THE WORLDS FIRST HEATED GRIPS

SINCE 2024

WITH BLUETOOTH

Our Bluetooth® Heated Grips are the first and currently only ones on the market that enable control over your heated MACNA® clothing straight from the handlebar.

Featuring grip texture for improved grip, a weatherproof unbody design, and four heating levels - just like our heated gear.

The heated grips are suitable for 22mm handlebars (left: 22mm, right: 25,4mm) and are cut to length, being 125, 120, or 116mm. They have an open end to enable handguards or bar weights to be mounted.

Our heated grips are also available without Bluetooth® for riders who just want to prevent their hands from freezing.

40% intensity 60% intensity 80% intensity 100% intensity

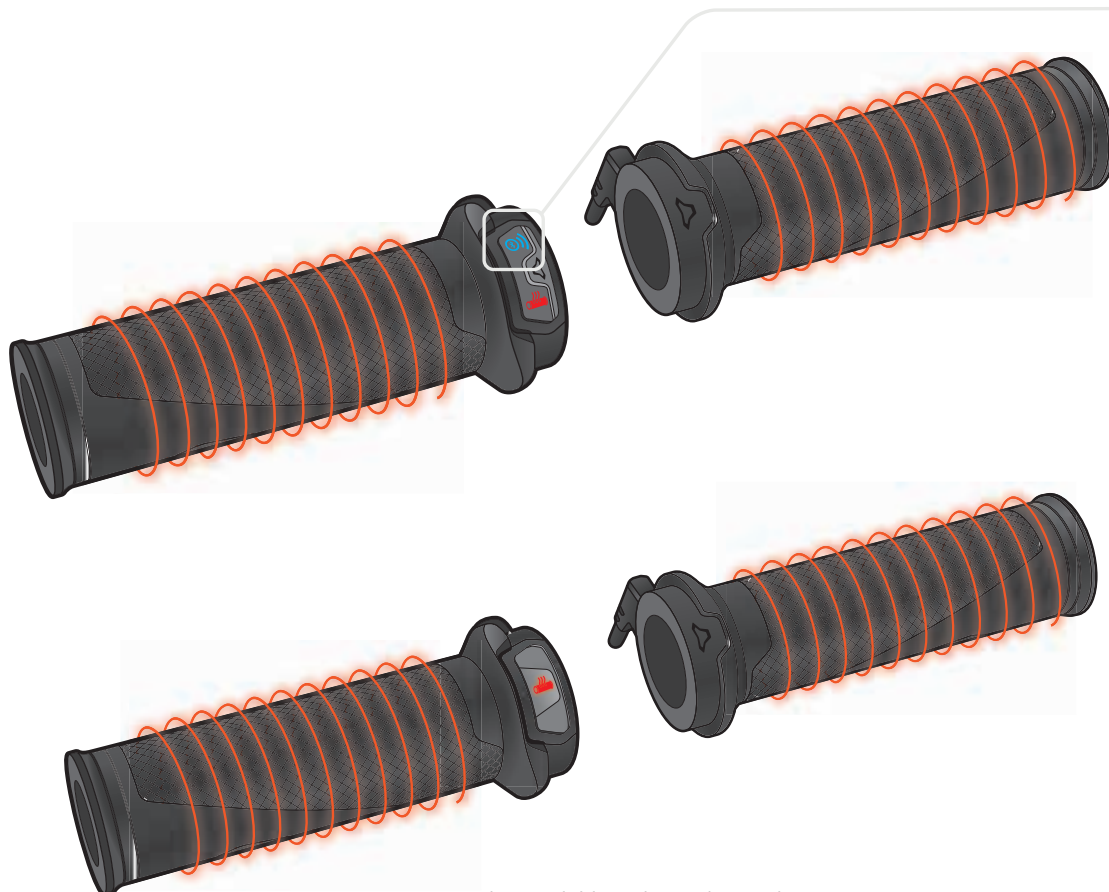
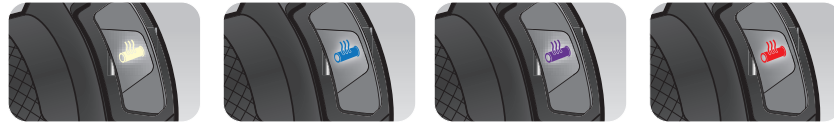

Also available without Bluetooth

 **Bluetooth®**





POWER CONTROLLER SINCE 2017

Still too cold or are you running a little hot? All our heated gear is fitted with a control button to select one of four different stages of heat intensity. With the press of a button, you can easily change the intensity while riding.



40% intensity

60% intensity

80% intensity

100% intensity

BLUETOOTH CONNECTIVITY

SINCE 2020

ONE APP TO CONTROL THEM ALL

Mobile Control: manage your settings, group products, set timers, see battery status and much more, all on your phone via Bluetooth. Not only for gloves - it's especially handy when wearing stuff like the heated base layers, where the physical control button is easily tucked away.

DOWNLOAD THE MACNA HEATED APP

Free downloadable app that enables full control over heated garments that are connected to your phone by Bluetooth®. Manage settings, group products, and adjust heating levels with the flick of a wrist.

To stimulate users to expand their heated ecosystem, the app sends push notifications about other MACNA® heated garments, and informs about the possibilities to connect them and use only one power supply.



Bluetooth®



ELECTRIC POWER GUIDE

SINCE 2020

Electric Power Guide is a series of loops inside a MACNA motorcycle jacket that enable the separately available E.P.G. cable to be run on the outside of the removable thermal liner to power your gloves, offering full freedom of movement and no bulk at the wrists.

EPG  ELECTRIC POWER GUIDE



HEAT UP!

We offer 3 ways to power your heated gloves:

- 1) Battery in cuff
- 2) Battery in jacket (via EPG*)
- 3) Motorcycle battery (via EPG*)



BATTERY AND ACCESSORY OPTIONS > PAGE 199

THERMAX JACKET

SINCE 2023

A Thermax™ jacket is a separately wearable, electrically heated jacket on the inside of your motorcycle jacket. Power this heated inner jacket through a battery or a direct connection to your motorcycle. Can also be connected to our other e-heated gear.

**ALSO WEARABLE AS
STAND ALONE**



SINCE 2024

GRIP PLUG™

An angled plug with two notches at the top and bottom, found in our e-heated gear. Developed to minimise defects and simultaneously increase usability.

PADDED COLLAR SINCE 2023

Extra high and extra padded - comfortable is an understatement. It's like having a pillow or cushion around your neck without actually having to jam one of those things in there.



WARM CONDITIONS

Not everyone pictures the same conditions when we talk about summer and winter. For this reason, we prefer to talk about cold, mild/rainy and warm conditions.

When talking about warm riding conditions, we refer to circumstances of 25° Celsius or higher according to the metric system or 75° Fahrenheit or higher if you're used to imperial.

Warm conditions make cooling down one of your main priorities. In this section you'll find info about differentiators like Air Scoop and Summer Comfort System as well as complete products such as our different cooling vests.



INTAIR

Hard-shell ventilation that is neatly incorporated into the garment, providing an increased intake of air to cool the body.

AIR SCOOP SINCE 2012

It's important to stay cool on a hot summer day, but sometimes an air zipper just won't do the job. The Air Scoop is a unique layered construction in the membrane that allows air to pass through the membrane without sacrificing waterproofness.

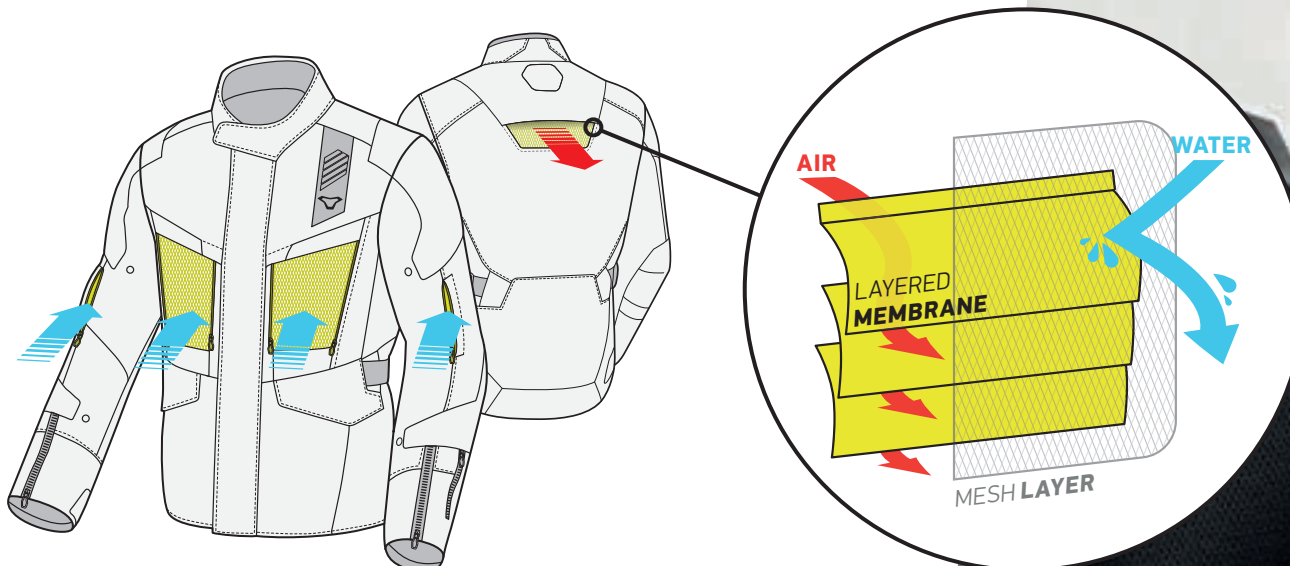



SINCE 2006

SUMMER COMFORT PRO

This construction of the motorcycle jacket features a detachable panel at the centre front, which turns the jacket into a semi-mesh one after being detached. Provides additional comfort in warm conditions.



COOL AIR

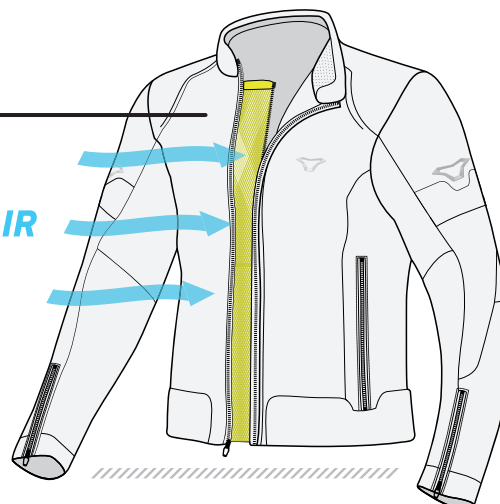

SUMMER COMFORT SYSTEM

SINCE 2006

Instead of having a panel that can be unzipped completely, the Lite variant features just one zipper. It can be attached in two different ways; one of which reveals a long strip of mesh.

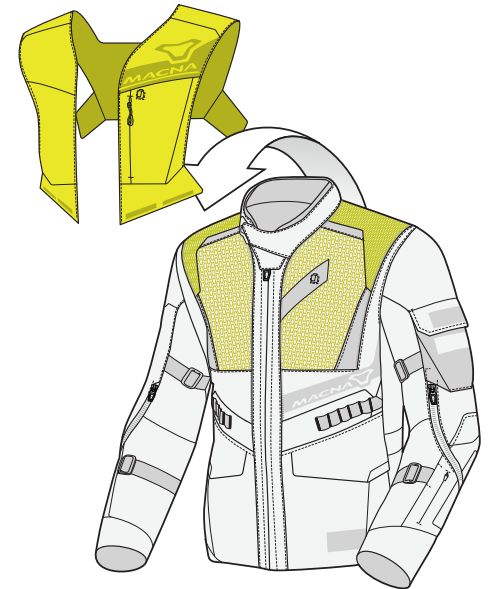

SUMMER COMFORT *SINCE 2025* FLEX

This construction of the motorcycle jacket features a detachable panel at the chest area that prevents overheating and provides additional comfort in warm conditions. The detachable panel can also be turned around to alter the look of the jacket.

QUICK VENT *SINCE 2024*

A large ventilation panel at front or back of the jacket that's quickly opened by pulling a pair of cords at the front. It can be compared to Venetian blinds you sometimes find in houses.

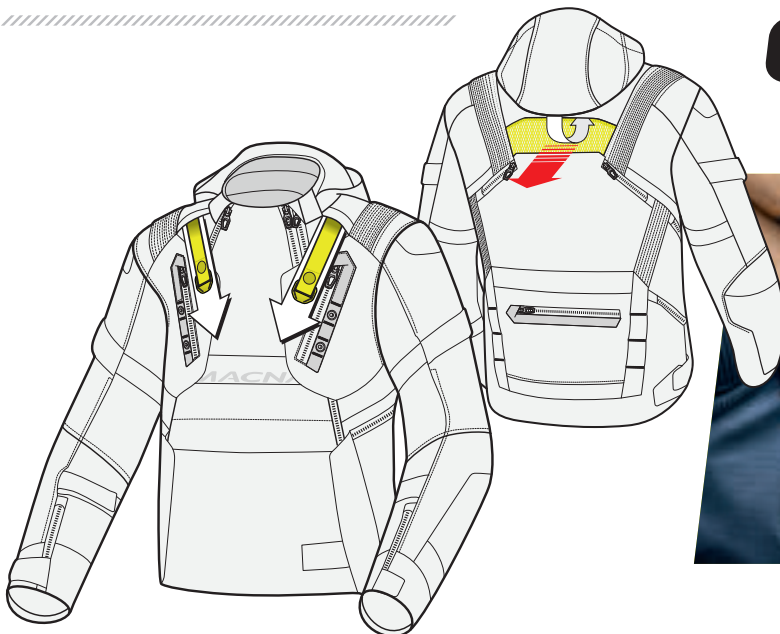

COOLING

COLD AS ICE

Cooling vests have been around for a while and have proven themselves during the hot summer days! They not only provide extra comfort, but also reduce the risk of heat stress, fatigue and loss of concentration.

THE PRINCIPLE

The heat from body and surrounding air make the water inside the vest vaporise. It causes the surface and your skin to cool down in a dry way before you become sweaty.

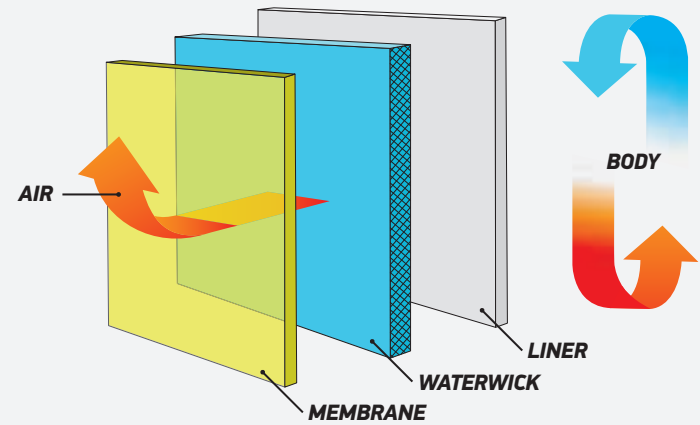

EVO

DRY COOLING VEST

SINCE 2011

Conventional cooling vests need to be worn wet, but the Macna Dry Cooling Vest Evo is an exception that will keep you dry! But how is that possible? Well, the vest has a 600ml reservoir which needs to be filled with (tap) water. When you put on the vest, the heat from your body and surrounding air make the water inside the vest vaporise. It causes the surface and your skin to cool down in a dry way before you become sweaty.

Depending on the temperature and humidity, a 600ml fill can last up to 3 days. Preferably use the vest in combination with a blow-through jacket, this ensures a maximum cooling effect.



RAINY CONDITIONS

Not everyone pictures the same conditions when we talk about summer and winter. For this reason, we prefer to talk about cold, mild/rainy and warm conditions.

When talking about mild or rainy riding conditions, we refer to circumstances between 10° and 25° Celsius according to the metric system or 50° and 75° Fahrenheit if you're used to imperial.

Mild or rainy conditions let you focus primarily on battling the rain. In this section you'll find info about differentiators like Water Exhaust and Screen Cleaner as well as complete info about all variations of Raintex membranes.

IMPERMEABILITY & BREATHABILITY

IMPERMEABILITY PERFORMANCE

A fabric's impermeability level is tested with the Schmerber water column test. The water column test measures the water pressure a fabric is able to withstand before it starts to penetrate the fabric. One Schmerber is equal to one millimetre of a water column and equal to 0,1 mbar of pressure. The higher the number, the more impermeable the fabric is.

A normal rain shower rarely exceeds 2000 Schmerber, but when you're riding your bike through the rain at 130 km/h, it can increase the water pressure on your clothes up to 8000 Schmerber. That's why it's important that our motorcycling equipment reaches high levels of performance.

SCHMERBER: IMPERMEABILITY LEVEL	
< 5 000	Some resistance to moisture
5 000 -10 000	Rainproof and waterproof under light pressure
10 000 - 15 000	Rainproof and waterproof under medium pressure
15 000 - 20 000	Rainproof and waterproof under high pressure
> 20 000	Rainproof and waterproof under very high pressure

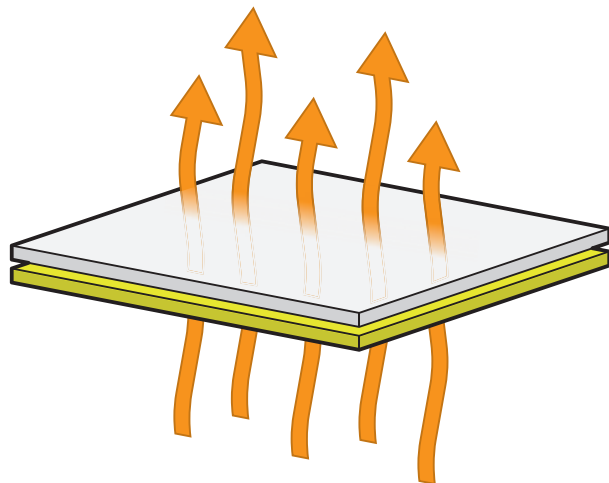
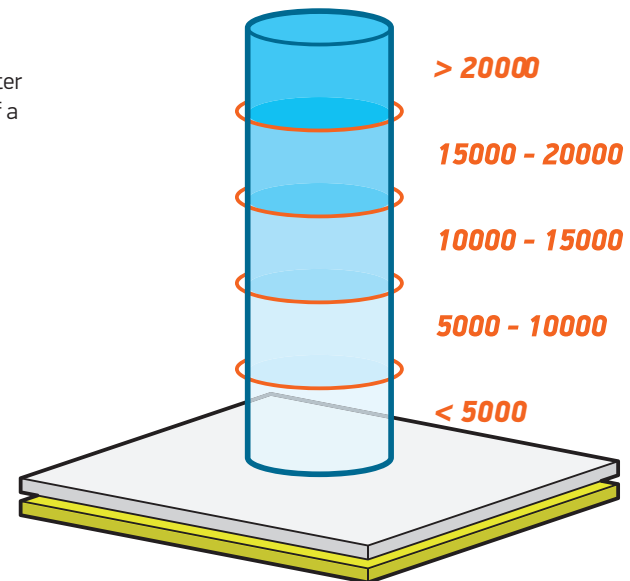

BREATHABILITY PERFORMANCE

A fabric's breathability rate is tested with the MVTR index ("Moisture Vapour Transmission Rate"). The MVTR measures the amount of water vapour (in grams) that a square meter of material lets through in 24 hours ($g/m^2/24h$), to show the breathability performance.

The higher the result, the more breathable the fabric.

MVTR: BREATHABILITY LEVEL	
< 5 000	Not very breathable
5 000 -10 000	Suitable for low-output activities and general outdoor use
10 000 - 20 000	Ideal for more active use in high-output activities
> 20 000	The best for more intense activities or for use in warmer climates

MACNA'S

IMPERMEABILITY & BREATHABILITY

	SCHMERBER IMPERMEABILITY LEVEL	MVTR BREATHABILITY LEVEL
RTX DL	26 000	20 000
RTX ML	26 000	20 000
RTX+	26 000	15 000
RTX WATERPROOF	15 000	15 000

RTX DL

Raintex Direct Laminated

The breathable waterproof Raintex layer is laminated directly to the outer shell, leaving no space to trap water in between these two layers. Because only the outer shell gets wet, the jacket will dry faster and breathability remains intact.

RTX ML

Raintex Mesh Laminated

The breathable waterproof Raintex layer is laminated to a mesh fabric, ensuring we keep the maximum breathability. The mesh feels soft on the skin, providing comfort, movement and a little flexibility.

RTX+

Raintex Plus

Similar to our Raintex fabric but with a little more flex to it. Giving you more movement and comfort without having to compromise on impermeability or breathability.

RTX WATERPROOF

Raintex

A waterproof layer that will keep you dry, even at very high water pressures, but still breathable so internal water vapors can escape without much effort.

TWIN SHELL

SINCE 2007

Unlike a Jack of all Trades, Twin Shell consists of two fully developed jackets, each suited for their own riding conditions. Enjoy the warmth in highly ventilating mesh or brave the cold in a directly laminated ripstop jacket.

LAYERING OPTIONS:

- ① + ② + ③
- ① + ②
- ② + ③
- ②

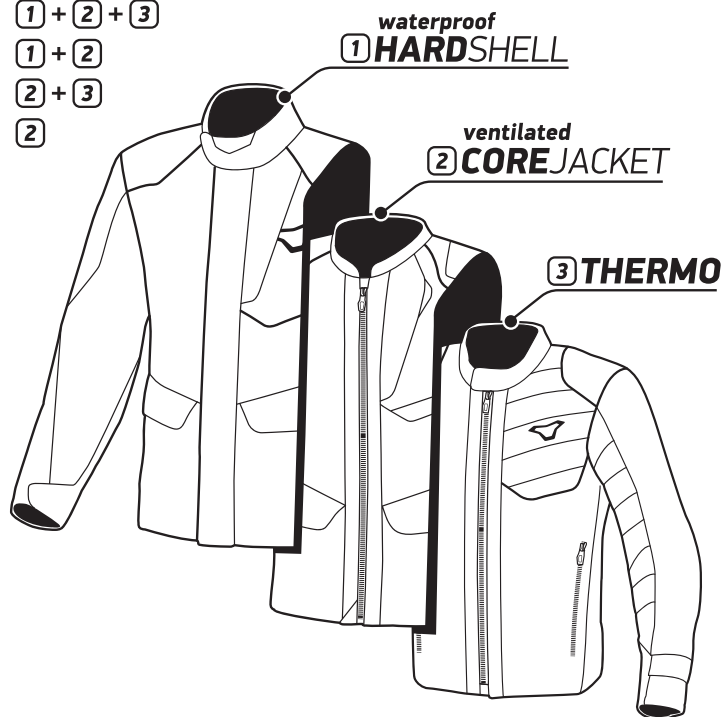

HDry

HDry waterproof breathable membrane is directly laminated to the inner side of the boots shell by a patented 3D lamination process: the external boot shell layer and the membrane are one, with no space inbetween.

Rain, snow and wind are blocked on the boots outer surface and a large volume of dry air keeps your feet warm and comfortable.

The ultra-thin waterproof HDry membrane and unique lamination process provide a seamless and tapeless result which will increase dexterity and create a precise fit, limiting the need to take your boots off.

With the HDry 'direct lamination' process of the membrane eliminates all drawbacks associated with traditional "free-hanging" boot inserts, where water can penetrate in the gap inbetween the shell and the membrane.

CONVENTIONAL MEMBRANE

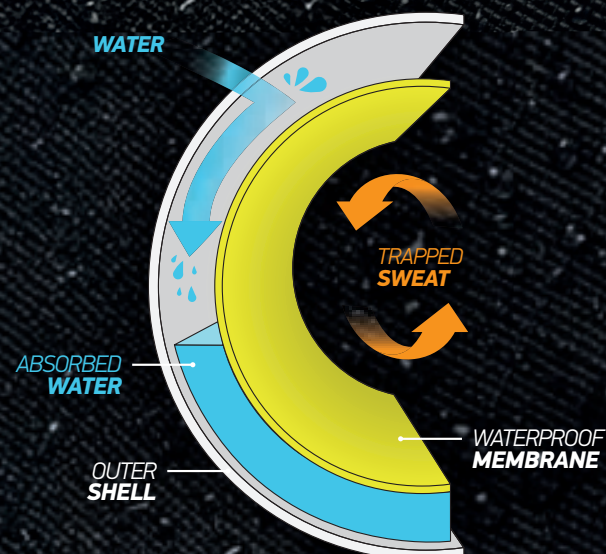

HDRY LAMINATE



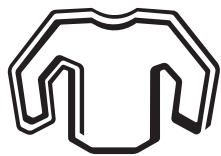

IN2OUT

SINCE 2023

On the inside, this jacket is equipped with our IN2OUT jacket. This waterproof membrane can be taken out and worn over the outer shell as a rain coat to prevent the jacket from getting dirty, wet and soggy.

INSIDE

WEAR IT AS DETACHABLE INSULATED MEMBRANE

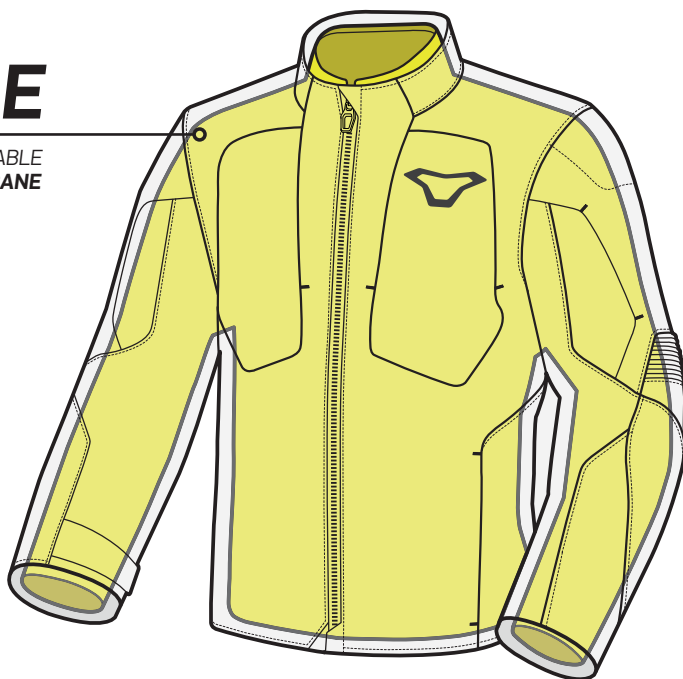

OUTSIDE

WEAR IT AS RAIN SHELL OR STAND ALONE JACKET



WATER EXHAUST

SINCE 2009

We've all had the experience of driving around with a wet glove, or even worse, putting on that cold, wet glove after a stop. The water exhaust helps to keep your hands dry. It's a clever outlet for rainwater, so it can't accumulate between the outer layer and waterproof membrane.

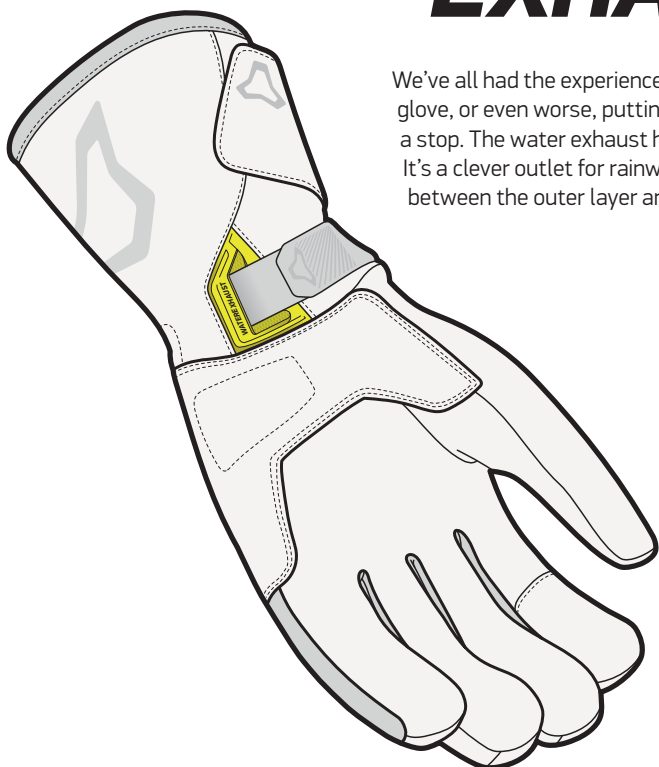

WATER EXHAUST 2.0

SINCE 2023

Version 2.0 works just as well but is much better looking as it's incorporated in the construction of the wrist strap.



Finally a proper substitute for zippers whenever 100% waterproofness is needed. It has no conventional zipper teeth and even seals an opening in a direct laminated jacket.

ZIPPER AQUA STOP

SINCE 2014

STORM HOOD

SINCE 2024

A deployable hood that's worn underneath the helmet and lets you create a fully waterproof connection between your helmet and jacket. Prevents water from entering the neck via the collar.

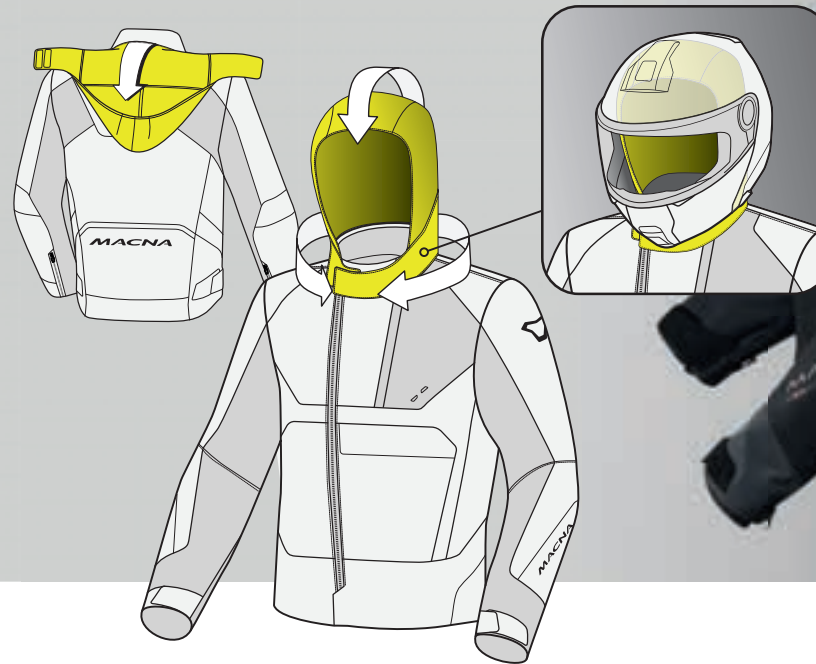

SEAT COVER

SINCE 2023

This one's for all you urban riders out there without waterproof pants. The Seat Cover is a seat cover hidden on the inside of the jacket at the lower back. The cover is held in place by a zip and can easily be deployed in case of (un)expected rainy weather.

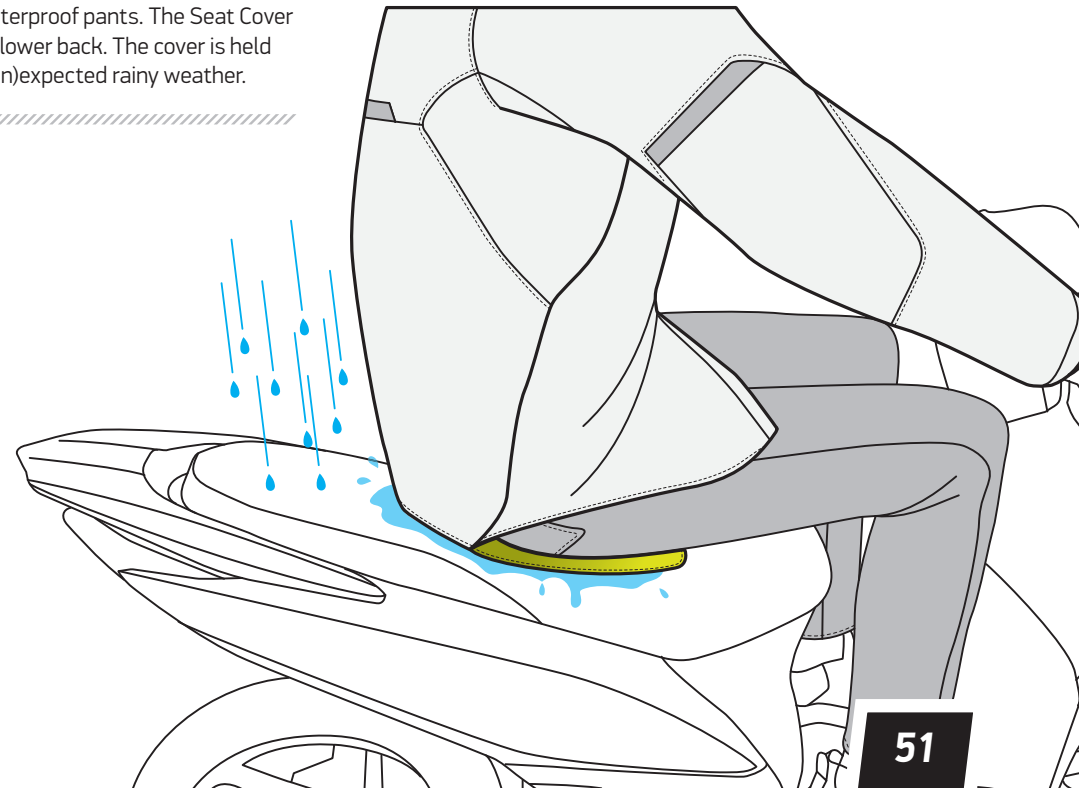
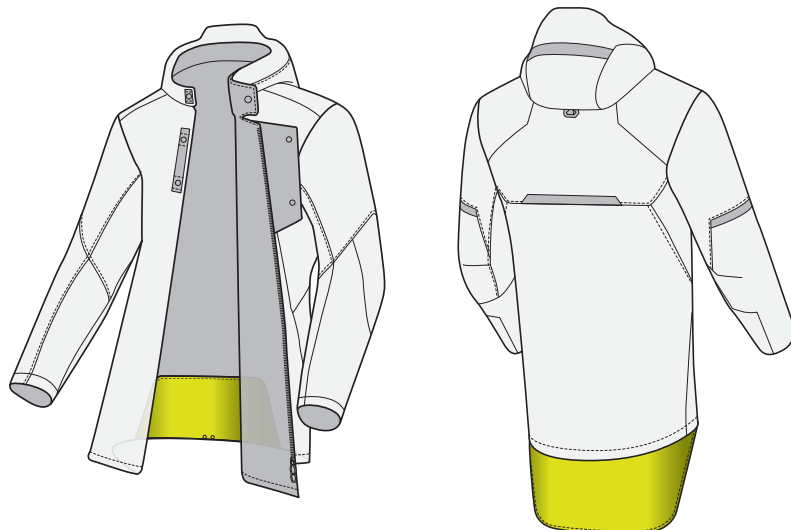

COLLAR LOOP

Keep your collar to the side with the collar loop. The collar tip at the end of the collar can be easily attached to a hidden hook inside the collar, to keep your collar in place.

SINCE 2022

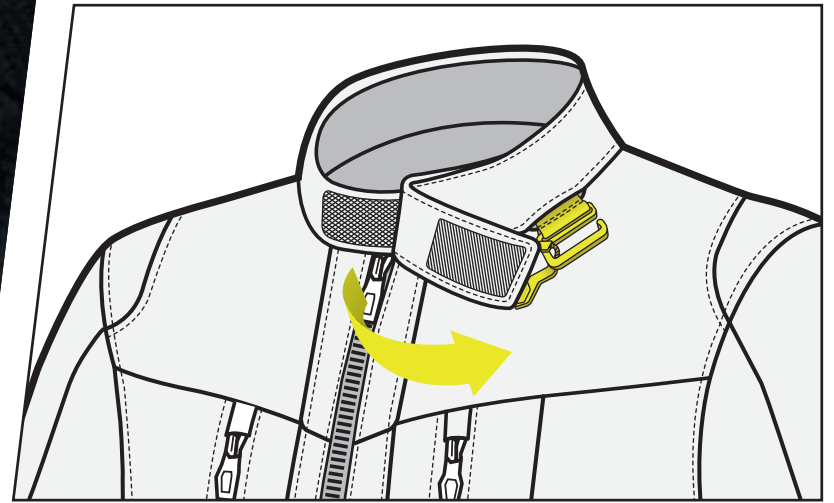
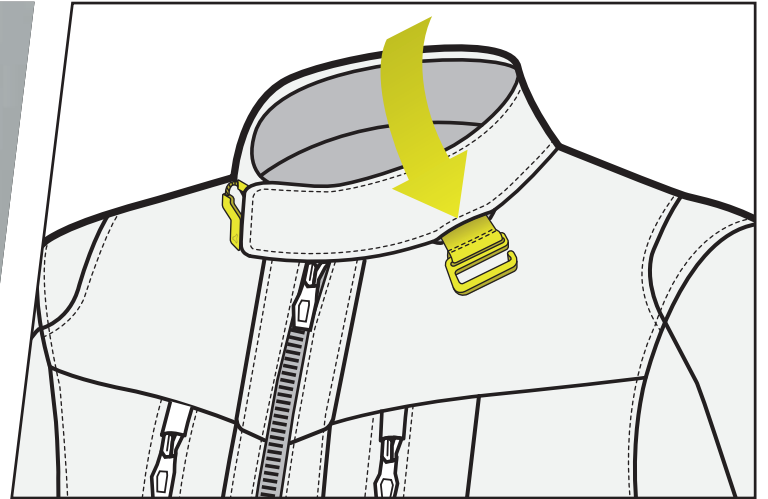

DYNA CUFF

SINCE 2018

Softer, more dynamic cuff enables the sleeve to retract and adjust itself to the length of the wearer's arm. Great for riders who have short arms in relation to their bodies.





HELMET LOOP

SINCE 2024

Loop inside a Confold™ jacket that can carry a helmet when the jacket is converted into a backpack.

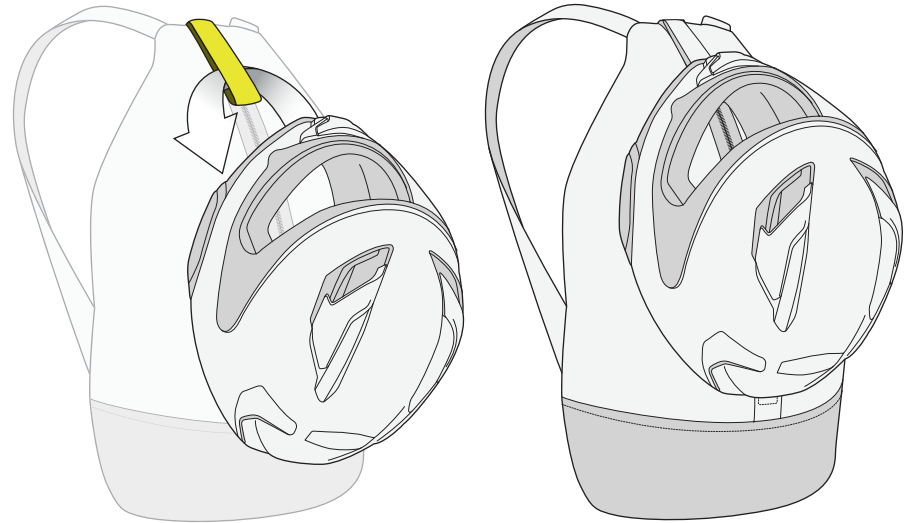

PREPARED FOR SUSPENDERS

SINCE 2008

Suspender prepared pants feature two hooks on the front to easily attach the optional suspender kit, the back of the suspender kit can be connected to the connection zipper.

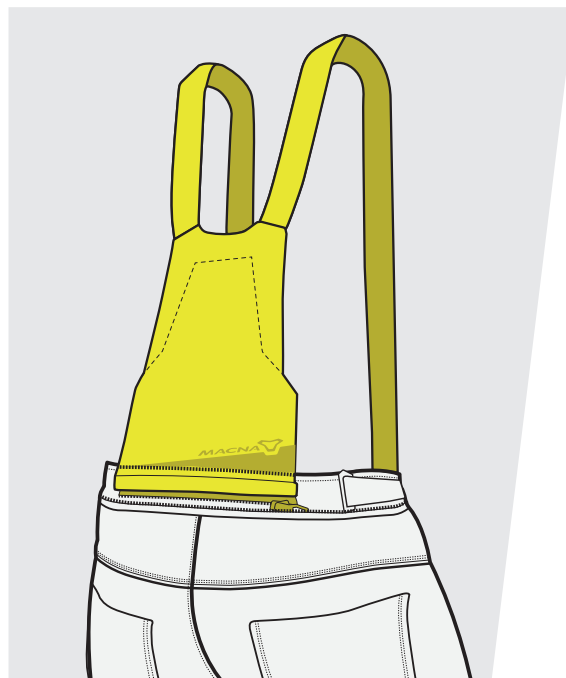

USABILITY

Making your motorised life more enjoyable; that's our mission. Unfortunately, that doesn't mean we'll be waiting for you at gas stations to fill up your tank for free. Instead, we spend tons of hours developing innovative specs that prevent or solve complaints and increase your enjoyment in other ways.

Imagine no more loose, floating layers in your jacket. Zipping up in a split-second without having to insert multiple times. Operating touch screens without taking your gloves off or getting rid of that flapping hood by fixing it at the back or zipping it off completely.

In this section you'll find differentiators that make your life easier - regardless of your riding conditions - and info about the way in which it increases your enjoyment at the handlebars.



30° BRACE

SINCE 2022

The reinforced brother of our 30° Buckle™ has been refined to further perfect its functionality. The brace of the wrist strap is placed under an ergonomic angle of 30 degrees, providing optimal freedom of movement.

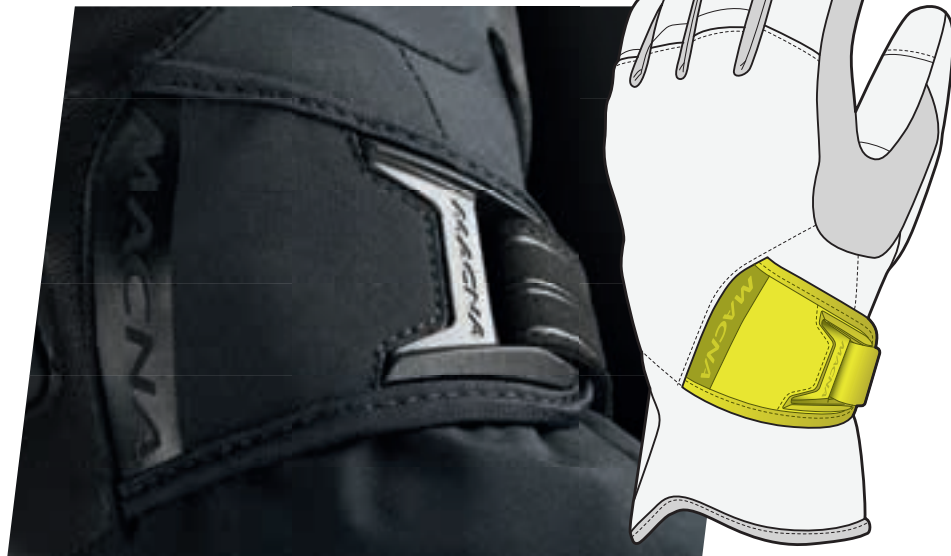

30° BUCKLE

SINCE 2007

The buckle of the wrist strap is placed at an ergonomically optimized angle of 30 degrees, so the wrist can move freely.

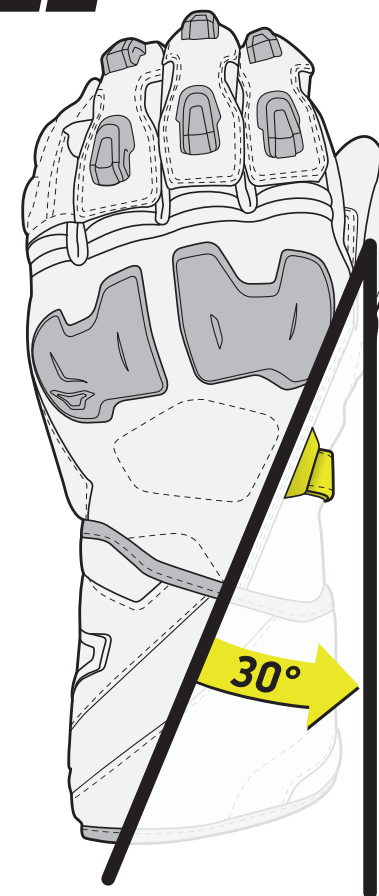



BELT LOOP

SINCE 2008

A simple but effective way to fix your jacket to your jeans. The loop in the inside of the jacket can be easily fixed to the belt of your jeans.



PANTS HANGER

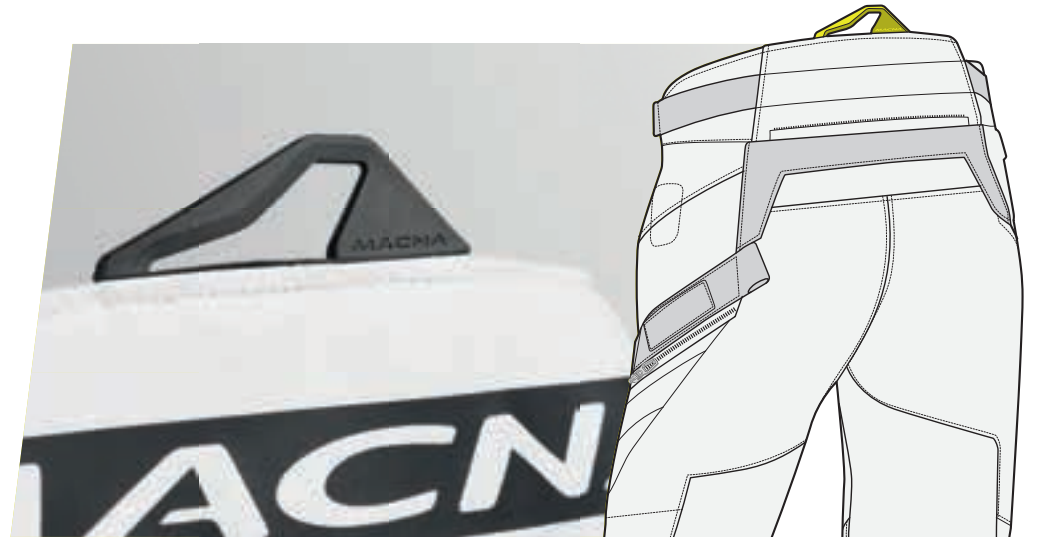

COAT HANGER

SINCE 2007

Hang in there with a durable coat hanger that's designed to hold the weight of a motorcycle jacket. No more ripped hanging loop inside your jacket.

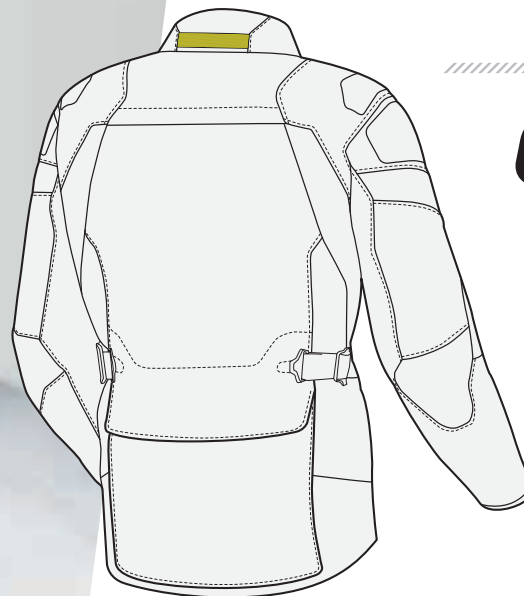

CONFOLD

SINCE 2024

REVOLUTIONARY PATENT

Patented construction of a jacket that enables it to be converted into a backpack so it doesn't have to be carried by hand after parking. The backpack provides enough space for a helmet, gloves, and more.





STEP 1

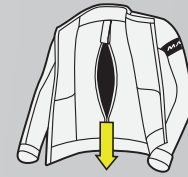

OPEN
ZIP



STEP 2

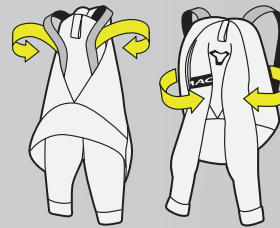

TURN
INSIDE OUT



STEP 3



CLOSE
AND
CARRY



EASY CUFF

CONVENTIONAL

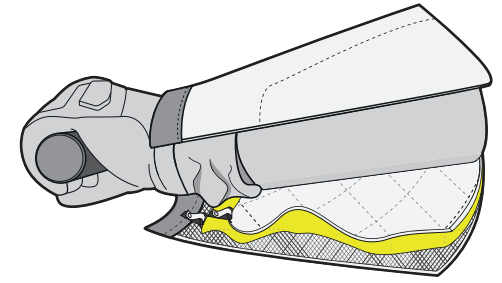

EASY CUFF *SINCE 2009*

Loose layers in your sleeve are just a big pain in the ass!... or arm? But fortunately, the Easy Cuff creates a nice and tidy sleeve. Waterproof up to the rim, and easy to access whenever you're quickly changing the jackets setup. The removable membrane is attached to the outer shell on the inside of the sleeve opening, making it easier to access. Connected by small zippers, this means no more annoying loops and snaps pressing into your arms skin. Get rid of the mess in your sleeve hooking to your watch and switch to Easy Cuff!



EASY CUFF PANTS *SINCE 2009*

No hooks and loose layers stuck to your boots or hooked to your feet when taking off your pants. The connection between detachable membrane and outer shell is placed on the inside at the bottom of the trouser leg, cleanly tucked away with a zipper. The zipper is easily accessible and will not interfere with your feet or boots. Because the membrane is fixed completely at the bottom, the pants are waterproof all the way to the bottom of the leg.

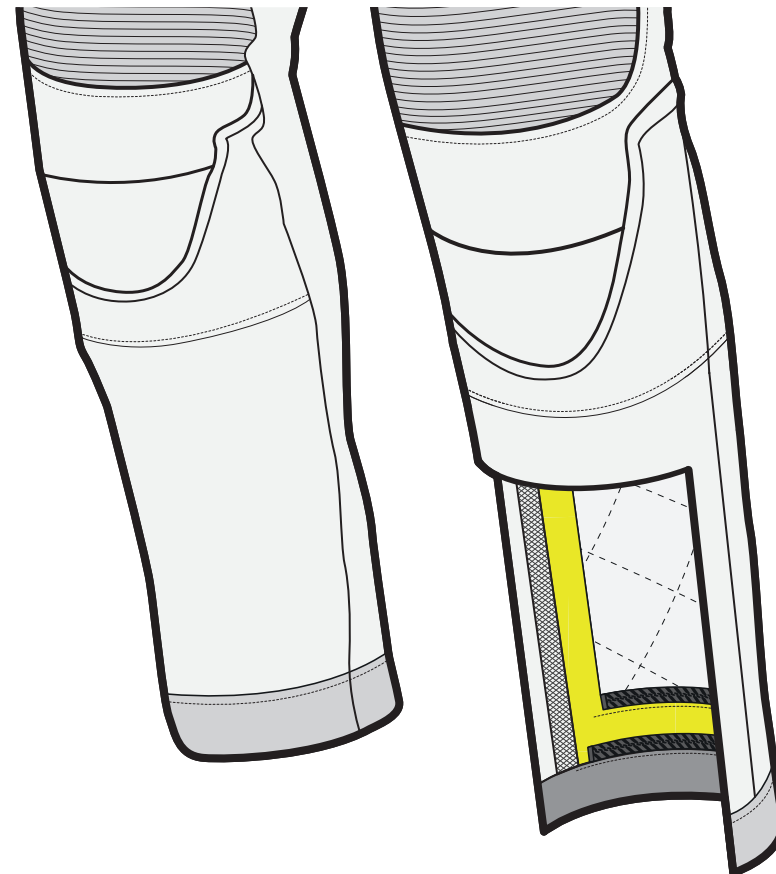

FLOATING COLLAR

SINCE 2010

Annoying scratchy collars are a thing of the past, the stretchy material around the collar prevents pressure points around the neck.



HOODIE HOLDER

SINCE 2014

Are you tired of being slapped around by your own hoodie? Luckily, we have introduced the hoodie holder to hold your hoodie in place, so it won't flap around in the wind.



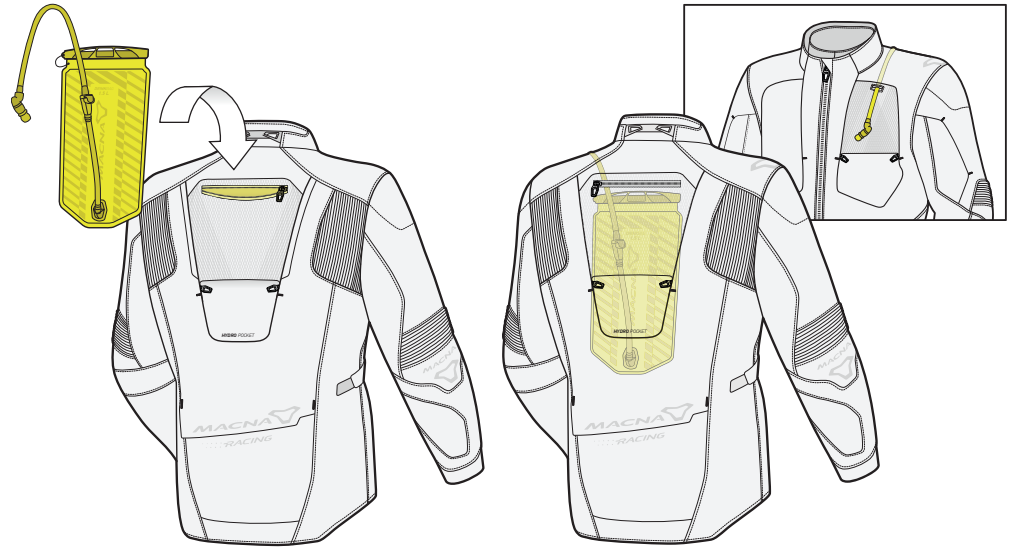

HYDRO POCKET

SINCE 2022

////////////////////////////////////
 The Hydro Pocket is a compartment prepared for a hydration bladder. The hydration pipe can be lead over the shoulder so that the nozzle can be positioned perfectly.

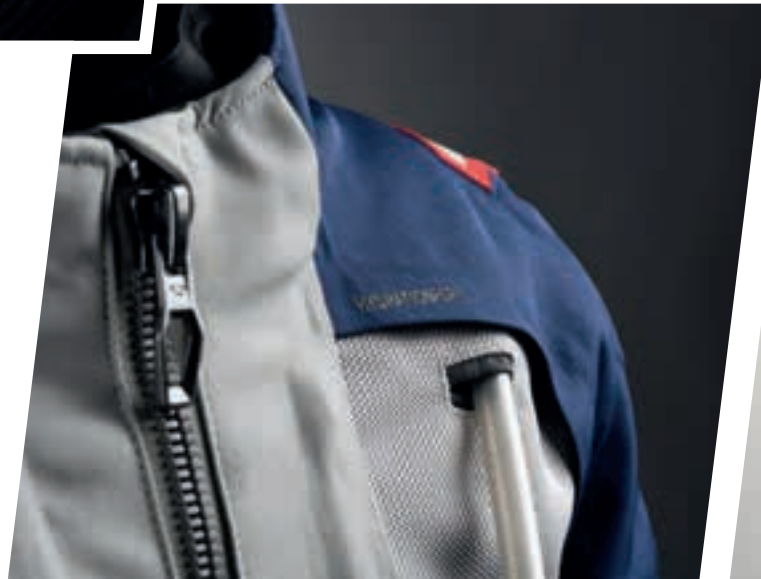

HYDRATION PORT

SINCE 2014

You can store a hydration bag in the hump for those hot trackdays.

////////////////////////////////////

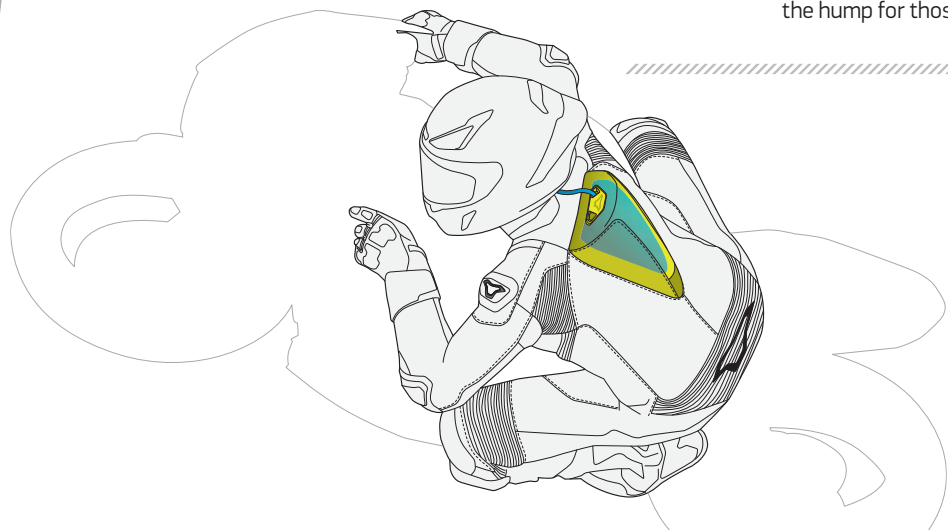

P.A.L.S. SINCE 2023

The Pouch Attachment Ladder System is a grid of webbing used to attach smaller equipment onto load-bearing platforms such as backpacks and jackets. The webbing is 25 mm wide with 38 mm spacing between each sewing point lengthwise.

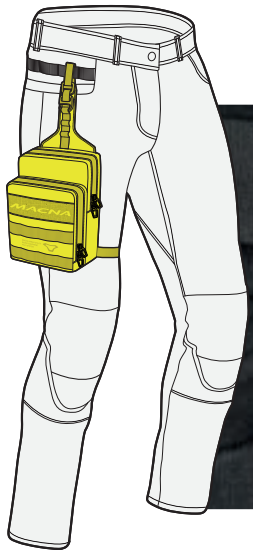
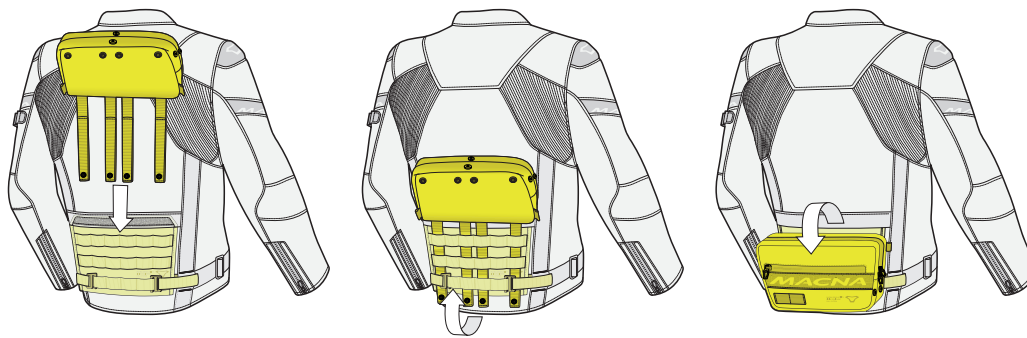
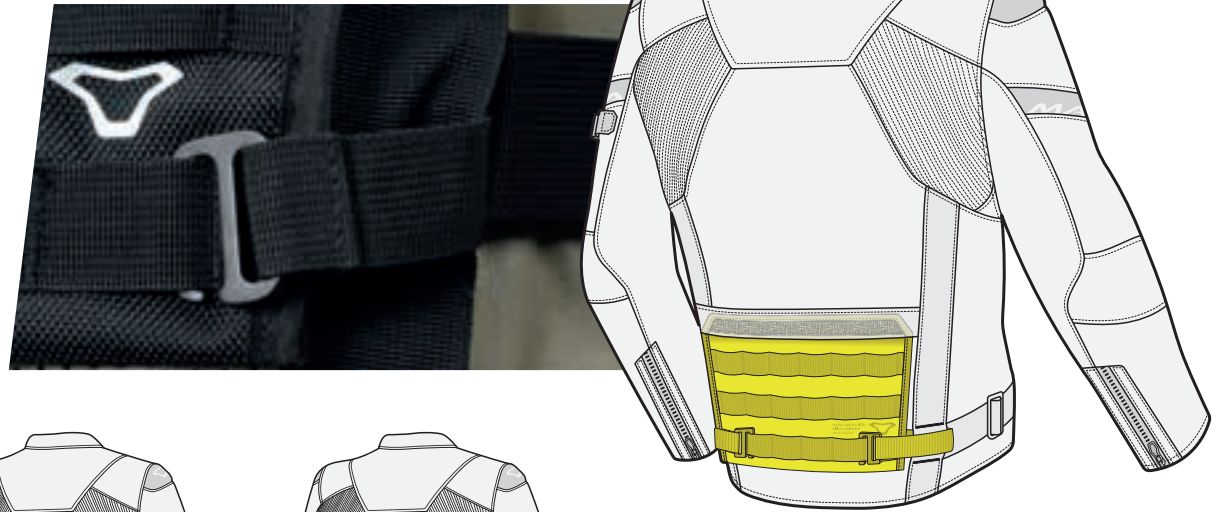



TPR KNEE GRIPS

SINCE 2023

Grip pads at the inside of the knees enable you to grab hold of your tank when engaging corners. The grips are made of TPR, sturdy enough to provide grip yet soft enough to prevent scratches to your tank.

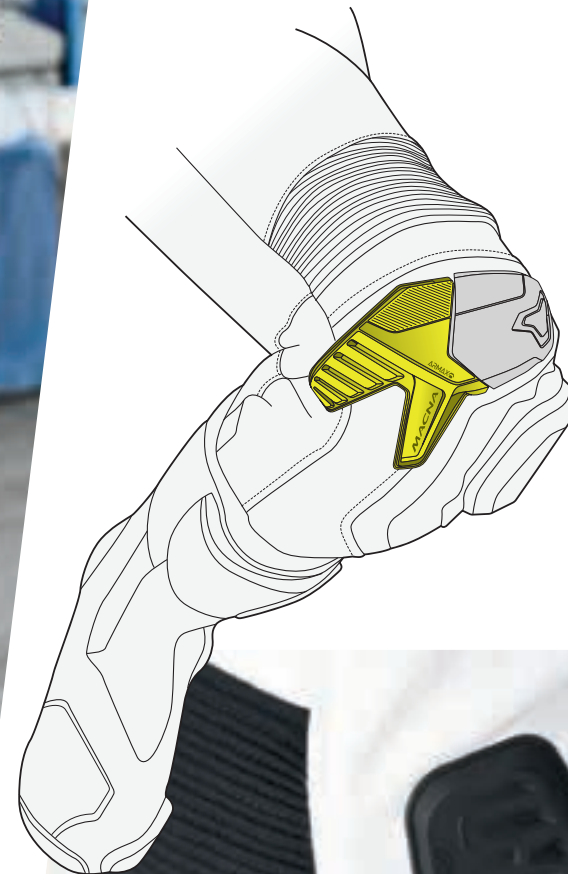



TOUCH TIP

SINCE 2010

An extra layer of conductive fabric on the index finger allows you to control touch-screen devices without having to take off your gloves.

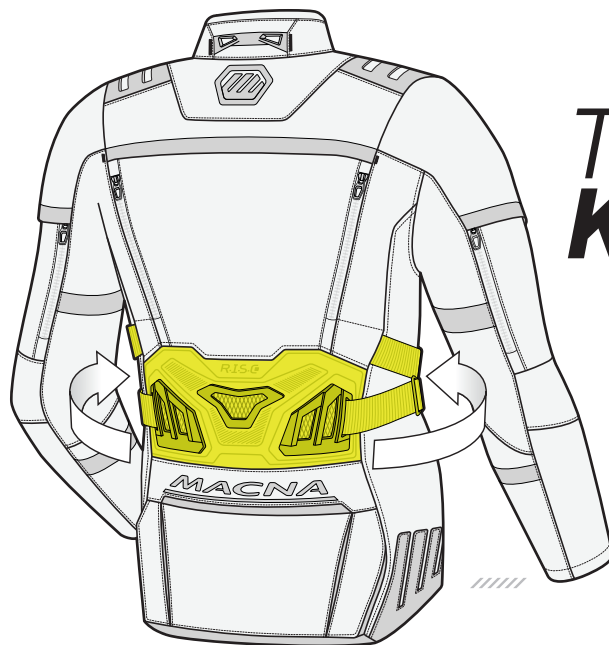

TPR KIDNEY BELT

SINCE 2023

The kidney belt is incorporated in the outer shell. The TPR reinforcements are sturdy yet flexible enough not to get in the way of your comfort. Finished off with 3D mesh and padding in the surrounding area.



QUICK ACCESS PULLER

SINCE 2023

Grabbing a runner or puller whilst wearing motorcycle gloves; it can feel like an Olympic sport at times. Those times are over though! The inner pocket is fitted with a fixed, extended cord to enable quick access and make your ride just that bit easier.



QUIXNAP

SINCE 2023

The ideal quick snap for anybody with a minimum of two fingers. We could go on, but that's really all there is to it.

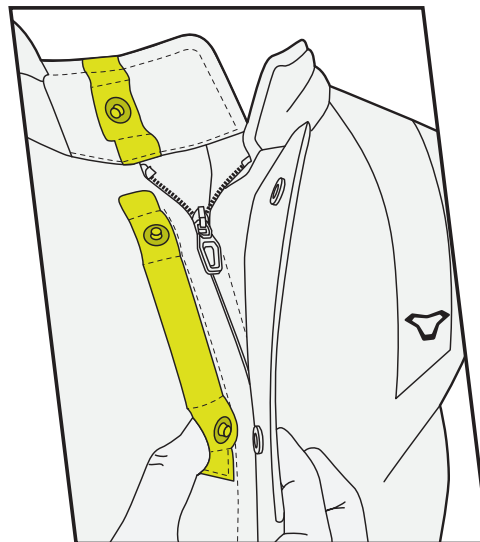

ZIP GRIP

SINCE 2014

This reinforcement at the insert of the main zip makes it easy to close your jacket when you're wearing gloves. Refined for the second time for near optimal grip.

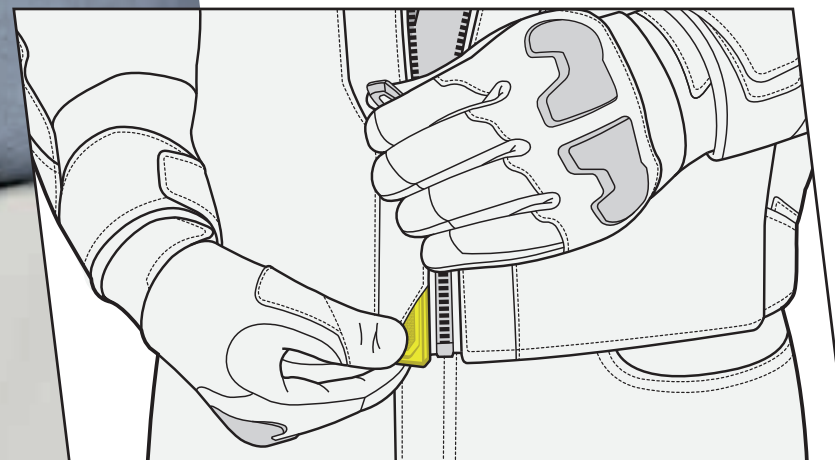

ROCKTOPUS

SINCE 2025

A utility-style baseplate with P.A.L.S. to expand luggage capacity. Available in two sizes, both with a different design.

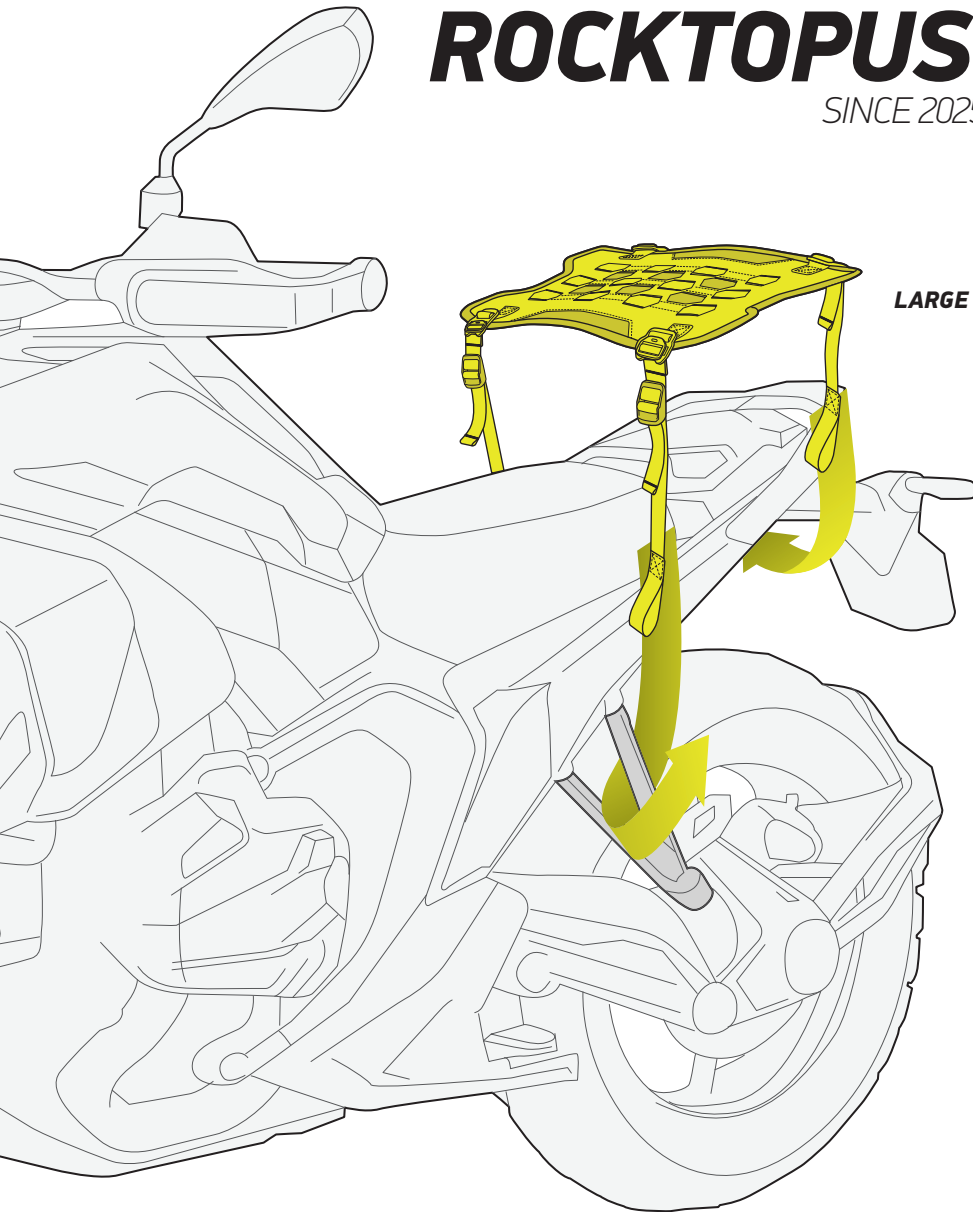

SMALL

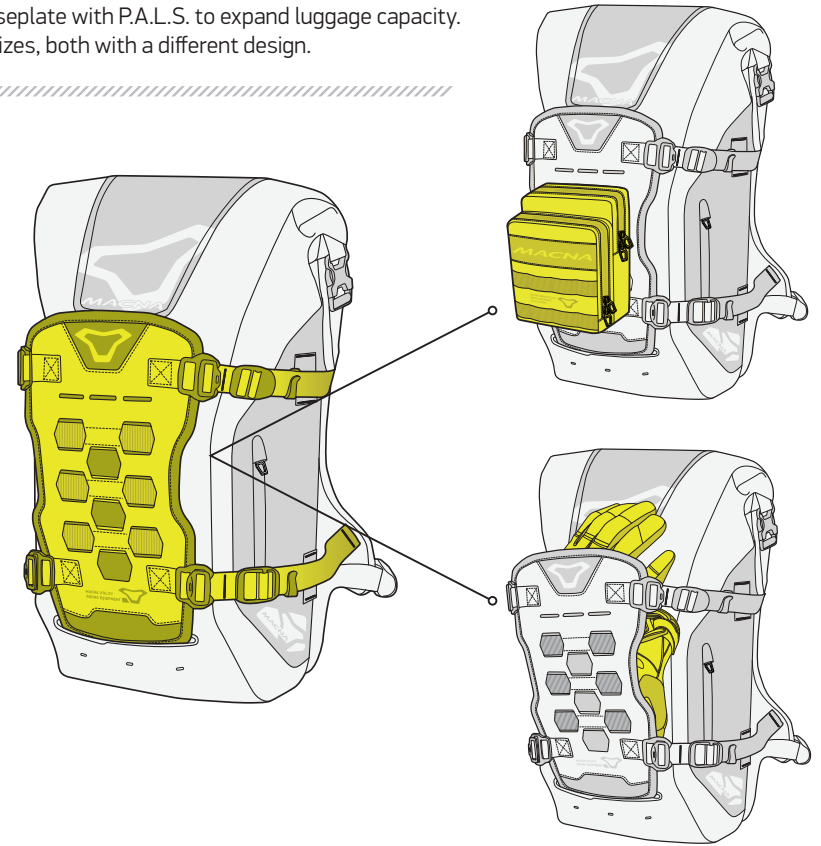

SINCE 2025

QUICK SHIFT COVER

Quick and easy rubber-like protection for the shift lever and/or your boots. Included with footwear and separately available.



VISIBILITY

You might be able to ride like Rossi or armour yourself like a knight of the round table, but that's no guarantee nothing will happen. Other road users can still cause dangerous situations, so being seen is as important as being well protected.

Nowadays, many pieces of riding gear have reflective elements directly on the outer shell. You know, those shiny accents on the front and back of garments - something some of us aren't too fond of. If you're one of those riders, chances are you'll like Night Eye, among others.

If stealthy visibility isn't enough for your peace of mind, you can also find info about products such as our VISION 2C LED light and Vision Tech vest in this section. Many pieces of our gear are prepared for these and other accessories to make sure they're easy to use and look good when using them.

REFLECTIVE NIGHT EYE SINCE 2010

If jackets could have a split personality, they would probably look like this. Common grey by day, incredibly luminous at night: when placed in the range of a car's headlights, it'll light up completely!

So how does this radiant fabric exactly work? Basically, it's coated with lots of tiny beads. They act as satellite dishes, reflecting light back to its source, even from long distances. Indeed, just like a traffic sign!





STEALTH VIZ

SINCE 2023

Cool cats don't like to have their look ruined by garish reflection. To make sure these riders are better visible and don't have to worry about landing on their feet nor their nine lives, we've developed Stealth Viz; subtle reflection underneath the outer shell, incorporated into the overall design of the garment. Safe and stylish.



PREPARED FOR VISION TECH

The jacket features two small buckles to attach the Vision Tech vest with velcro patches. Can be attached and detached at any time and can stay attached without interfering with the jacket.

REFLECTIVE SIDE EYE

SINCE 2010

It's Night Eye's little brother - implemented on the flanks on many of our products, boosting your visibility on the sides while still looking discreet by day.



PREPARED FOR LED LIGHT

SINCE 2010

The LED 2C is a visibility boost in the form of a secondary tail light, fixed high up on your back. It's inserted in the integrated pocket, found on many of our touring jackets. It will also fit older models with velcro. The light can be easily charged with a USB-C cable.

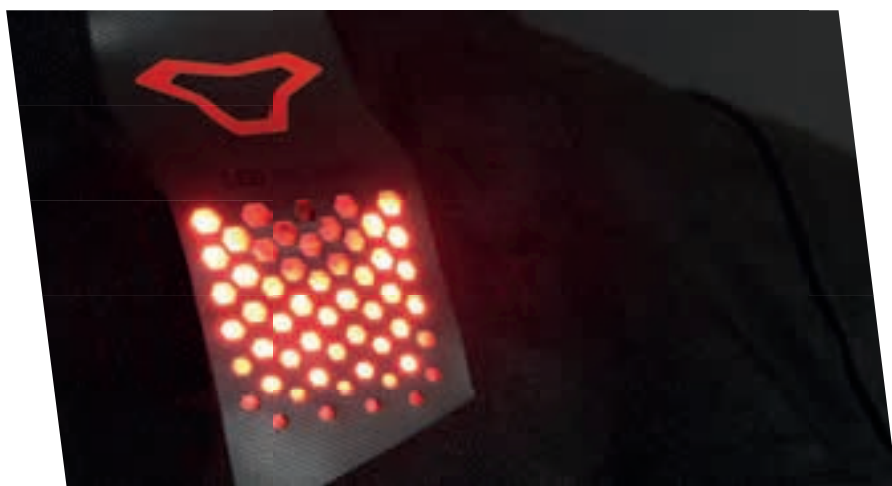

INTRODUCING
LEATHER
RIDING GEAR



Leather gear is the epitome of biker wear as it makes any rider look cool, calm and collected. It's extremely durable and safe, which makes it not only top notch gear for casual riders, but also the way to go for racers.

The coming pages will tell you more about racing suits, casual leather jackets, leather pants and everything in between.





MIZURO

A racing suit made of high-end kangaroo leather, developed with professional athletes. A Mizuro consists of the exact same fabrics, protectors, and construction as the MVP GP01 suits of our professional MotoGP riders. A Mizuro can be crafted on three different levels. Level 1 is available from stock. Level 2 and 3 can only be supplied by authorised MACNA Mizuro retailers through the website <https://macna.racing>.

Level 1: Standard sizing and colours.

Level 2: Standard sizing with custom colours.

Level 3: Custom sizing and colours. 100% tailor-made.





A Mizuro is constructed from high-end kangaroo leather, which is the strongest leather out there. It is more flexible and lightweight compared to cow leather. The stretchy parts are made of reinforced Kevlar stretch fabric.

Solid leather provides an average level of ventilation. We also offer the option of perforating the leather to increase the ventilating capabilities. A Mizuro consists of many different panels, all of which can be coloured to the customer's liking. A graphic is optional, as are logos in different areas, and a personal rider logo on the seat area.

Protection is provided in the form of Armax™ protectors, which is our latest and safest addition to our Riders' Impact Safety Concept. Armax™ consists of a base plate underneath the leather and an abrasion-resistant cover on top. The absence of seams in critical areas greatly increases your safety, as seams are normally the weakest part of a construction.

PURSUIT OF PERFECTION





133 Black/Orange

MIZURO

ART. NO

• 167 1000

SIZES

• 46-56

COLOURS

• 120 • 123 • 127 • 132
• 133 • 213

MATERIALS

- Kangaroo leather
- Aramid Stretch
- Superfabric

LINER

- Detachable mesh

SAFETY

- Shoulders R.I.S.C. CE level 1
- Elbows R.I.S.C. CE level 1
- Knees R.I.S.C. CE level 1
- Hips R.I.S.C. CE level 1
- R.I.S.C. CE chest protector prepared
- R.I.S.C. CE back protector prepared
- Armax protection shoulders / elbows / knees
- Tech Air ready

COMFORT

- Perforated leather chest / back / legs
- Aeroback
- Hydration port
- Knee sliders Pro
- Elbow sliders





132 Black/Red/White



120 Black/White



123 Black/White/Red



127 Black/White/Fluo Yellow



213 White/Black/Red/Blue



132 Black/Red/White

CHROMIQ 1 PIECE

ART. NO

• 166 4212

SIZES

• 46-48
• 101: 46-62

COLOURS

• 101 • 120 • 132 • 187

MATERIALS

- Kangaroo leather
- Cow leather
- Dynamic stretch
- 3D mesh

LINER

- Mesh

SAFETY

- Shoulders R.I.S.C. CE level 2
- Elbows R.I.S.C. CE level 2
- Knees R.I.S.C. CE level 2
- Hips R.I.S.C. CE level 1
- R.I.S.C. CE chest protector prepared
- R.I.S.C. CE back protector prepared
- Armax protection shoulders / elbows / knees

COMFORT

- Perforated leather chest / back / arms / legs
- Intair shoulder
- Air vents sleeves
- Hump
- Hydration port
- Floating collar

- TPR knee grips
- Knee sliders
- Elbow sliders
- Quick Access Puller
- Calf extension zipper





101 Black



120 Black/White



187 Black/Grey/Fluo yellow



137 Black/Red/Fluo yellow

BLITZ 1 PIECE

ART. NO

• 166 4213

SIZES

• 48-58
• 101: 48-62

COLOURS

• 101 • 123 • 137 • 152

MATERIALS

- Cow leather
- Dynamic stretch
- 3D mesh

LINER

- Detachable mesh

SAFETY

- Shoulders R.I.S.C. CE level 2
- Elbows R.I.S.C. CE level 2
- Knees R.I.S.C. CE level 2
- Hips R.I.S.C. CE level 1
- R.I.S.C. CE chest protector prepared
- R.I.S.C. CE back protector prepared
- Armax protection shoulders / elbows
- R.I.S.C. TPU caps knees

COMFORT

- Perforated leather chest / back / arms / legs
- Hump
- Floating collar
- Knee sliders
- Elbow sliders
- Quick Access Puller
- Calf extension zipper





101 Black



123 Black/White/Red



152 Black/Blue/White



101 Black

BLITZ 2 PIECE

ART. NO

• 166 4110

SIZES

• 46-58
• 101: 46-62

COLOURS

• 101 • 123 • 152

MATERIALS

- Cow leather
- Dynamic stretch
- 3D mesh

LINER

- Mesh

SAFETY

- Shoulders R.I.S.C. CE level 2
- Elbows R.I.S.C. CE level 2
- Knees R.I.S.C. CE level 2
- Hips R.I.S.C. CE level 1
- R.I.S.C. CE chest protector prepared
- R.I.S.C. CE back protector prepared
- Armax protection shoulders / elbows
- R.I.S.C. TPU caps knees
- 8C long connection zipper
- Beltloop

COMFORT

- Perforated leather chest / back / arms / legs
- Hump
- Floating collar
- Knee sliders
- Elbow sliders
- Quick Access Puller
- Calf extension zipper





123 Black/White/Red



152 Black/Blue/White



132 Black/Red/White

IGNITE

ART. NO

• 166 4207

SIZES

• 46-58

COLOURS

• 101 • 132 • 172 • 813

MATERIALS

- Cow leather
- 3D mesh
- Dynamic stretch

LINER

- Detachable mesh

SAFETY

- Shoulders R.I.S.C. CE level 2
- Elbows R.I.S.C. CE level 2
- Knees R.I.S.C. CE level 2
- Hips R.I.S.C. CE level 1
- R.I.S.C. CE chest protector prepared
- R.I.S.C. CE back protector prepared
- Armax protection shoulders / elbows / knees

COMFORT

- Perforated leather chest / back / legs
- Aeroback
- Floating collar
- Hydration port
- TPR knee grips
- Knee sliders
- Elbow sliders
- Quick Access Puller
- Calf extension zipper





813 Grey/Black/Orange



101 Black



172 Black/Fluo yellow/White



142 Black/Green/White

ARMADYL 1 PIECE

ART. NO

• 166 4211

SIZES

• 46-58
• 120: 46-62

COLOURS

• 120 • 123 • 132 • 142 • 235

MATERIALS

- Cow leather
- 3D mesh
- Dynamic Stretch

LINER

- Mesh

SAFETY

- Shoulders R.I.S.C. CE level 2
- Elbows R.I.S.C. CE level 2
- Knees R.I.S.C. CE level 2
- Hips R.I.S.C. CE level 1
- R.I.S.C. CE chest protector prepared
- R.I.S.C. CE back protector prepared
- R.I.S.C. TPU caps shoulders / elbows / knees

COMFORT

- Perforated leather chest / back / legs
- Aeroback
- Floating collar
- Hydration port
- Knee sliders
- Elbow sliders
- Quick Access Puller





120 Black/White



235 White/Red/Blue



132 Black/Fluo orange/White



123 Black/White/Red



235 White/Red/Blue

ARMADYL 2 PIECE

ART. NO

• 166 4109

SIZES

• 46-58
• 120: 46-62

COLOURS

• 120 • 123 • 132 • 142 • 235

MATERIALS

- Cow leather
- 3D mesh
- Dynamic

LINER

- Mesh

SAFETY

- Shoulders R.I.S.C. CE level 2
- Elbows R.I.S.C. CE level 2
- Knees R.I.S.C. CE level 2
- Hips R.I.S.C. CE level 1
- R.I.S.C. CE chest protector prepared
- R.I.S.C. CE back protector prepared
- R.I.S.C. TPU caps shoulders / elbows / knees
- 8C long connection zipper

COMFORT

- Perforated leather chest / back
- Hump
- Floating collar
- Hydration port
- Knee sliders
- Elbow sliders
- Quick Access Puller





120 Black/White



142 Black/Green/White



132 Black/Fluo orange/White



123 Black/White/Red



123 Black/White/Red

VARSHALL 1 PIECE

ART. NO

• 166 4210

SIZES

• 46-58
• 101: 46-62

COLOURS

• 101 • 120 • 123
• 132 • 235

MATERIALS

• Cow leather
• Dynamic stretch

LINER

• Mesh

SAFETY

• Shoulders R.I.S.C. CE level 1
• Elbows R.I.S.C. CE level 1
• R.I.S.C. CE back protector prepared
• R.I.S.C. CE chest protector prepared
• Reflection Aeroback

COMFORT

• Perforated leather panels
• Aeroback
• Grip pads knees
• Knee sliders
• Hydration Port
• Quick Access Puller





101 Black



120 Black/White



132 Black/Orange/White



235 Black/Red/Blue



VARSHALL 2 PIECE

ART. NO

• 166 4108

SIZES

• 46-58
• 101: 46-62

COLOURS

• 101 • 120 • 123

MATERIALS

• Cow leather
• Dynamic stretch

LINER

• Mesh

SAFETY

• Shoulders R.I.S.C. CE level 1
• Elbows R.I.S.C. CE level 1
• R.I.S.C. CE back protector prepared
• R.I.S.C. CE chest protector prepared
• Long connection zipper

COMFORT

• Perforated leather panels
• Aeroback
• Grip pads knees
• Knee sliders
• Quick Access Puller

101 Black



123 Black/White/Red



120 Black/White



162 Black/Pink/White

BLITZ 1 PIECE WMN

ART. NO

• 166 4232

SIZES

• 36-46

COLOURS

• 101 • 120 • 162

MATERIALS

- Cow leather
- Dynamic stretch
- 3D mesh

LINER

- Detachable mesh

SAFETY

- Shoulders R.I.S.C. CE level 2
- Elbows R.I.S.C. CE level 2
- Knees R.I.S.C. CE level 2
- Hips R.I.S.C. CE level 1
- R.I.S.C. CE back protector prepared
- Armax protection shoulders / elbows
- R.I.S.C. TPU caps knees

COMFORT

- Perforated leather chest / back / arms / legs
- Hump
- Floating collar
- Knee sliders
- Elbow sliders
- Quick Access Puller
- Calf extension zipper

LADIES
SAFETY
APPAREL





101 Black



120 Black/White



BLITZ 2 PIECE WMN

ART. NO

• 166 4155

SIZES

• 36-46

COLOURS

• 101 • 120 • 142

MATERIALS

- Cow leather
- Dynamic stretch
- 3D mesh

LINER

- Mesh

SAFETY

- Shoulders R.I.S.C. CE level 2
- Elbows R.I.S.C. CE level 2
- Knees R.I.S.C. CE level 2
- Hips R.I.S.C. CE level 1
- R.I.S.C. CE back protector prepared
- Armax protection shoulders / elbows
- R.I.S.C. TPU caps knees
- 8C long connection zipper
- Beltloop

COMFORT

- Perforated leather chest / back / arms / legs
- Hump
- Floating collar
- Knee sliders
- Elbow sliders
- Quick Access Puller
- Calf extension zipper

LADIES
SAFETY
APPAREL





101 Black



120 Black/White



123 Black/White/Red

VARSHALL JR. 1PC

ART. NO

• 166 4253

SIZES

• 122, 128, 134, 140, 146, 152, 158,
164, 170, 176

COLOURS

• 120 • 123

MATERIALS

- Cow leather
- 3D mesh
- Dynamic stretch

LINER

- Mesh

SAFETY

- Shoulders R.I.S.C. CE level 2
- Elbows R.I.S.C. CE level 2
- 122 - 158 CE level 2 type A
- 164 - 176 CE level 2 type B
- Knees R.I.S.C. CE level 2
- 122 - 158 CE level 2 type A
- 164 - 176 CE level 2 type B

COMFORT

- Perforated leather chest / back
- Knee sliders
- TPR knee grips
- Size 152 - 176: Hump





120 Black/White





120 Black/White

BLITZ JACKET

ART. NO

• 166 7598

SIZES

• 48-58
• 101: 48-60

COLOURS

• 101 • 120 • 132 • 185

MATERIALS

- Cow leather
- Dynamic stretch
- 3D mesh

LINER

- Mesh

SAFETY

- Shoulders R.I.S.C. CE level 1
- Elbows R.I.S.C. CE level 1
- R.I.S.C. CE chest protector prepared
- R.I.S.C. CE back protector prepared
- Armax protection shoulders
- 8C long connection zipper
- Beltloop

COMFORT

- Floating collar
- Quick Access Puller
- Adjustable waist





101 Black



132 Black/Red/White



185 Black/Grey/Blue

IGNITE JACKET

ART. NO

• 166 7588

SIZES

• 48-58
• 101: 48-60

COLOURS

• 101 • 132 • 813

MATERIALS

• Cow leather
• 3D mesh
• Dynamic Stretch

LINER

• Mesh

SAFETY

- Shoulders R.I.S.C. CE level 1
- Elbows R.I.S.C. CE level 1
- R.I.S.C. CE chest protector prepared
- R.I.S.C. CE back protector prepared
- Armax protection shoulders
- 8V long connection zipper

COMFORT

- Perforated leather
- Quick Access Puller



101



813



AVIANT AIR

ART. NO

• 166 7583

SIZES

• 46-58

COLOURS

• 101 • 310 • 710

MATERIALS

• Buffalo leather embossed
• Dynamic stretch

LINER

• Polygiene mesh
• Detachable bodywarmer

SAFETY

- Shoulders R.I.S.C. CE level 1 + velcro
- Elbows R.I.S.C. CE level 1
- R.I.S.C. CE chest protector prepared
- R.I.S.C. CE back protector prepared
- Armax protection shoulders
- 8V long connection zipper
- Belt Loop

COMFORT

- Perforated leather chest / back / sleeves
- Adjustable waist
- Polygiene liner



101



710



LANCE 2.0

101



707



808

**ART. NO**

• 166 7594

SIZES

• 48-58

COLOURS

• 101 • 707 • 808

MATERIALS

• Cow leather

LINER

- Woven
- Detachable bodywarmer

SAFETY

- Shoulders R.I.S.C. CE level 1
- Elbows R.I.S.C. CE level 1
- R.I.S.C. CE back protector prepared
- Stealth Viz
- Belt Loop

COMFORT

- Summer Comfort System
- Air outlet back
- Quick Access Puller



MESH JACKETS | MEN

RISANT

101



810



830

**ART. NO**

• 165 3677

SIZES

• 48-58

COLOURS

• 101 • 810 • 830

MATERIALS

- Cow leather
- 3D mesh
- Mesh

LINER

• Mesh

SAFETY

- Shoulders R.I.S.C. CE level 1
- Elbows R.I.S.C. CE level 1
- R.I.S.C. CE back protector prepared
- Reflection chest / sides / back
- Stealth Viz
- Belt Loop

COMFORT

- Air Burst
- Perforated leather
- Detachable Hoodie
- Hoodie Holder
- EVA moulded shoulderscap



GALVIC

ART. NO

• 165 3683

SIZES

• 48-58

COLOURS

• 101 • 130 • 810

MATERIALS

- Cow leather
- 3D mesh
- Micro mesh
- Dynamic stretch

LINER

- Mesh

SAFETY

- Shoulders R.I.S.C. CE level 1
- Elbows R.I.S.C. CE level 1
- R.I.S.C. CE chest protector prepared
- R.I.S.C. CE back protector prepared
- Belt loop
- R.I.S.C. EVA moulded shoulderscap

COMFORT

- Air Burst
- Quick Access Puller



101



130



OLSAN

ART. NO

165 3339

SIZES

• S-3XL

COLOURS

• 101 • 170

MATERIALS

- Cow leather
- 3D mesh
- Softshell
- Fybrex

LINER

- Mesh

SAFETY

- Shoulders R.I.S.C. CE level 1
- Elbows R.I.S.C. CE level 1
- R.I.S.C. CE back protector prepared
- R.I.S.C. CE chest protector prepared
- Reflection back behind mesh
- Belt Loop

COMFORT

- Air Burst
- Perforated leather
- Zip Grip
- Detachable Utility Hipbag prepared
- Detachable Utility P.A.L.S. Base-plate prepared
- Quixnap
- Quick Access Puller
- EVA moulded shoulderscap
- Adjustable cuffs



101



UTILITY P.A.L.S. BASE-PLATE
PREPARED







162 Black/Pink/White

BLITZ JACKET WMN

ART. NO

• 166 7599

SIZES

• 36-46

COLOURS

• 101 • 120 • 123 • 162

MATERIALS

- Cow leather
- Dynamic stretch
- 3D mesh

LINER

- Mesh

SAFETY

- Shoulders R.I.S.C. CE level 1
- Elbows R.I.S.C. CE level 1
- R.I.S.C. CE back protector prepared
- Armax protection shoulders
- 8C long connection zipper
- Beltloop

COMFORT

- Floating collar
- Quick Access Puller
- Adjustable waist



101 Black



120 Black/White



123 Black/Red/White



101 Black

OVITO

ART. NO

• 166 7596

SIZES

• 48-58, S48-S54, L48-L52

COLOURS

• 101

MATERIALS

- Cow leather
- Dynamic stretch

LINER

- Mesh

SAFETY

- Knees R.I.S.C. CE level 1
- Hips R.I.S.C. CE level 1
- Knee sliders R.I.S.C. (replaceable)
- 8V long connection zipper

COMFORT

- P.A.L.S. Legbag prepared
- Calf extension zipper





101 Black

OVITA

COMFORT

- P.A.L.S. Legbag prepared
- Calf extension zipper

SAFETY

- Knees R.I.S.C. CE level 1
- Hips R.I.S.C. CE level 1
- Knee sliders R.I.S.C. (replaceable)
- 8V long connection zipper

MATERIALS

- Cow leather
- Dynamic

LINER

- Mesh

ART. NO

- 166 7597

SIZES

- 36-46, S40-S44, L38-L42

COLOURS

- 101



LADIES
SAFETY
APPAREL



INTRODUCING

WATERPROOF

RIDING GEAR



We prefer nice weather too, but we can't always get what we want, especially in The Netherlands – hence the phrase “we're not made of sugar!” Similar to commuters, we are bound to the mood of mother nature.

This section will tell you all about waterproof gear, from directly laminated pants to jackets with a detachable membrane and everything in between.







CORE JACKET

HARDSHELL

815 Light grey/Black/Blue



Black **101**



Grey/Orange/Black **831**

SYNCHRONE

ART. NO

• 165 3019

SIZES

• S-3XL
• 101: S-4XL

COLOURS

• 101 • 815 • 831

MATERIALS

- Mesh
- Ripstop 2mm
- Synthetic nubuck

LINER

- Hardshell: Raintex DL
- Core jacket: Mesh
- Detachable thermo jacket (can be worn separately)

SAFETY

- Shoulders R.I.S.C. CE level 2
- Elbows R.I.S.C. CE level 2
- R.I.S.C. CE back protector prepared
- R.I.S.C. CE chest protector prepared
- 8V long connection zipper
- DL shell + mesh jkt reflection sleeve
- Side Eye
- LED light prepared
- Vision Tech prepared

COMFORT

- Twin Shell
- Air Burst
- Easy Cuff
- Collar Loop
- Zip Grip
- Coat Hanger
- EPG prepared
- Adjustable cuff

THERMO JACKET
CAN BE WORN
SEPARATELY



HARDSHELL



101 Black



CORE JACKET



810 Grey/Black



CONFOLD™
CONVERT TO
BACKPACK

COMFORT

- Airpanels
- Air outlet back
- Quick pocket shoulders & elbows
- Storm Hood
- Key ring
- Confold
- Summer Comfort System
- Adjustable waist / cuff

SAFETY

- Shoulders R.I.S.C. CE level 1
- Elbows R.I.S.C. CE level 1
- R.I.S.C. CE back protector prepared
- R.I.S.C. CE chest protector prepared
- 8V short connection zipper
- Belt Loop
- Stealth Viz
- Reflection sleeves / back

MATERIALS

- Fybrex
- 3D mesh
- Dynamic
- Micro mesh
- Repelex
- Ripstop 2mm DL
- Foamesh

ART.NO

- 165 3623

SIZES

- S-3XL

COLOURS

- 101 • 810

LINER

- Hardshell: Raintex DL
- Core jacket: Mesh



CORVIT

CHIEFTANE

ART. NO

• 165 3029

SIZES

• S-3XL
• S-4XL (101)

COLOURS

• 101 • 235 • 813

MATERIALS

• Ripstop
• Calorite
• Night Eye
• Hypalon

LINER

• 3-layer
• Detachable membrane
• Detachable thermo jacket (can be worn separately)

SAFETY

• Shoulders R.I.S.C. CE level 2
• Elbows R.I.S.C. CE level 2

• R.I.S.C. CE back protector prepared
• R.I.S.C. CE chest protector prepared
• Long connection zipper
• Reflection sleeves / front / back
• Night Eye sides
• LED light prepared
• Vision Tech prepared
• Exo R.I.S.C. elbows

COMFORT

• Easy Cuff
• Air panels front / back
• Air vents sleeves
• Air outlet sleeves
• Coat Hanger
• Quick Access Puller
• Collar Loop
• Quick Pocket
• EPG prepared
• Integrated exo kidney belt
• Backpack reinforcement
• Adjustable cuffs / waist / upper and lower sleeve



101



813



THERMO JACKET
CAN BE WORN
SEPARATELY



ULTIMAX 2.0

ART. NO

• 165 3620

SIZES

• S-4XL
• 101: S-6XL

COLOURS

• 101 • 107 • 183

MATERIALS

• Repelex DL
• Soft flex DL
• Synthetic nubuck

LINER

• 2-layer
• Detachable thermo
• Thermax prepared

SAFETY

• Shoulders R.I.S.C. CE level 2
• Elbows R.I.S.C. CE level 2
• R.I.S.C. CE back protector prepared

• R.I.S.C. CE chest protector prepared
• 8V long connection zipper
• Reflection front / back / sleeves
• Vision Tech vest prepared
• LED light prepared

COMFORT

• Air vents
• Air outlet back
• EPG prepared
• Easy Cuff
• Quick Access Puller
• Thermax prepared
• Coat Hanger
• Dyna Cuff
• Grip Strip
• Storm Hood
• Ergo Pocket
• Adjustable cuffs / waist / upper and lower sleeve



101



107





Green/Black/Beige 417



Black 101



Black/Night Eye 110



Light grey/Black/Red 813

SUMMER
COMFORT
SYSTEM PRO

NIGHTEYE



- Quick Access Puller
- Grip strip
- Card Pocket
- Adjustable cuffs / waist / upper and lower sleeve

COMFORT

- Air panels chest
- Air vents sleeve
- Air outlet back
- Summer Comfort System Pro
- EPG prepared
- Dyna Cuff
- Coat Hanger
- Easy Cuff

SAFETY

- Shoulders R.I.S.C. CE level 1
- Elbows R.I.S.C. CE level 1
- R.I.S.C. CE back protector prepared
- R.I.S.C. CE chest protector prepared
- 8V short connection zipper
- Reflection / sleeves
- Night Eye (colour 110)
- LED light prepared
- Vision Tech vest prepared

MATERIALS

- Fybrex
- Calorite
- Dynamic stretch
- 3D mesh

LINER

- 3-layer
- Detachable RaintexML membrane
- Detachable thermo
- Thermax prepared

ART. NO

- 165 3621
- 165 3622 (Night Eye: 110)

SIZES

- S-3XL
- 101: S-6XL
- 110: S-3XL

COLOURS

- 101 • 110 • 417 • 813





158 Blue/Black



IN&OUT
DETACHABLE
STRETCH
MEMBRANE



CONFOLD™
CONVERT TO
BACKPACK



FLEXODUS

ART. NO

- 165 3350
- 165 3351 (Night Eye: 187)

SIZES

- XS-5XL
- 101: XS-3XL

COLOURS

- 101 • 187 • 881 • 158

MATERIALS

- Ripstop 2mm
- Dynamic stretch
- Fybrex
- Foamesh
- Soft flex DL

LINER

- 3-layer
- Detachable stretch membrane.
- IN&OUT** (can be worn as rain shell or separate jacket)
- Detachable thermo jacket

SAFETY

- Shoulders R.I.S.C. CE level 1
- Elbows R.I.S.C. CE level 1
- R.I.S.C. CE back protector prepared

- R.I.S.C. CE chest protector prepared
- 8V long connection zipper
- Night Eye (colour 187)
- Side Eye
- Reflection back / sleeve

COMFORT

- Air panels chest
- Air outlet back
- Air vents sleeves
- Summer Comfort System Pro

- Confold
- Easy Cuff
- Helmet Loop
- Collar Loop
- Quick Access Puller
- Thermax prepared
- Coat Hanger
- Adjustable cuffs / waist / upper and lower sleeve





Black 101



Grey/Black 881



Night Eye black/Grey/Yellow 187



TRYTON

ART. NO

- 165 3678

SIZES

- S-3XL

COLOURS

- 101 • 710 • 810

MATERIALS

- Ripstop 2mm
- Coated ripstop
- Calorite
- Cow leather

LINER

- 3-layer
- Detachable membrane
- Detachable thermo

SAFETY

- Shoulders R.I.S.C. CE level 1
- Elbows R.I.S.C. CE level 1
- R.I.S.C. CE back protector prepared

- 8V short connection zipper
- Beltloop
- Reflection back / sleeves
- Side Eye
- Night Eye

COMFORT

- Air panels chest
- Air panels side
- Air outlet back
- Quick Vent
- Hoodie Holder
- Ergo Pocket
- Water Exhaust
- P.A.L.S. base plate prepared
- Dyna Cuff
- Easy Cuff
- Quick Access Puller
- EPG prepared
- Quick Pocket shoulder
- Quick Pocket elbow
- Adjustable cuffs / waist / upper and lower sleeves / hood cord



101



810

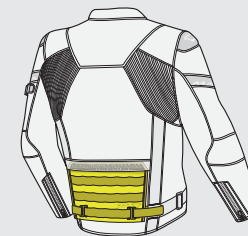

UTILITY P.A.L.S. BASE-PLATE PREPARED



PALADYN

ART. NO

- 165 3521

SIZES

- S-3XL

COLOURS

- 101 • 555

MATERIALS

- C-touch lite
- Stretch
- Softshell

LINER

- Fixed Raintex ML membrane
- Detachable electrically heated inner jacket (can be worn as a separate jacket)

SAFETY

- Shoulders R.I.S.C. CE level 1
- Elbows R.I.S.C. CE level 1

- R.I.S.C. CE back protector prepared
- Reflection sleeves / back / hood

COMFORT

- Dual power electric heating (7,4 or 12 V) | OPTIONAL
- Bluetooth powered control (App)
- 4 heating levels
- Battery level indicator
- Detachable Hoodie
- Hoodie Holder
- Easy Cuff
- Quick Access Puller
- Seat Cover
- Electrically heated inner jacket
- 2-way front zip
- Padded Collar
- Quixnap
- Card Pocket



101



THERMO JACKET CAN BE WORN SEPARATELY



TOUROS

718



101



188



871



ART. NO
• 165 3343

SIZES
• S-3XL
• 101: S - 6XL

COLOURS
• 101 • 188 • 718 • 871

MATERIALS
• Fybrex
• Coated ripstop
• Softwill

LINER
• 3-layer
• Detachable membrane.
IN@OUT (can be worn
as rain shell or separate
jacket)
• Detachable thermo

SAFETY
• Shoulders R.I.S.C. CE
level 1
• Elbows R.I.S.C. CE level 1
• R.I.S.C. CE back
protector prepared
• R.I.S.C. CE chest
protector prepared
• 8V short connection
zipper
• Reflection / sleeves /
Chest / Back
• LED light prepared

COMFORT
• Air panels chest
• Air vents sleeves
• Air outlet back
• Quick Vent
• Easy Cuff
• Quick Access Puller
• Coat hanger
• Quixnap
• Card Pocket
• Adjustable cuffs / waist /
upper and lower sleeve

AA
EN 17093-3:2020

ZASTRO

101



155



813



185



ART. NO
• 165 3294

SIZES
• S-3XL
• 101: S-6XL

COLOURS
• 101 • 155 • 185 • 813

MATERIALS
• Fybrex
• Softshell
• Calorite
• Night Eye

LINER
• 2-layer
• Fixed membrane
• Detachable thermo

SAFETY
• Shoulders R.I.S.C. CE
level 1
• Elbows R.I.S.C. CE level 1
• R.I.S.C. CE back protector
prepared
• R.I.S.C. CE chest
protector prepared
• Belt Loop
• Short connection zipper
• Night Eye panels sides
• Reflection sleeves / back
• Vision Tech prepared
• LED prepared

COMFORT
• Air panels chest
• Air vents sleeves
• Air outlet back
• Airscoop
• EPG prepared
• Easy Cuff
• Collar Loop
• Quick Access Puller
• Card Pocket
• Adjustable cuffs

AA
EN 17093-3:2020



CONFOLD™
CONVERT TO
BACKPACK



887 Grey/Light grey/Fluo yellow

ANGLE 2.0

ART. NO
• 165 3407

SIZES
• S-3XL

COLORS
• 101 • 517 • 887

MATERIALS

- Softshell
- Softwill
- Fybrex
- Night Eye
- Coated stripe fabric

LINER

- 3-layer
- Detachable Raintex ML membrane
- Detachable thermo

SAFETY

- Shoulders R.I.S.C. CE level 1
- Elbows R.I.S.C. CE level 1
- R.I.S.C. CE back protector prepared
- 8V short connection zipper
- Beltloop
- Night Eye
- Reflection sleeves

COMFORT

- Air vents
- Air panels chest
- Air outlet back
- Easy Cuff
- Confold
- Quick Access Puller
- Detachable Hoodie
- Card Pocket
- Zip grip
- Adjustable cuffs / waist





101 Black



517 Blue/Black/Taupe

HIGERA

ART. NO

• 165 3340

SIZES

• S-3XL

COLOURS

• 101 • 180 • 710

MATERIALS

- Fybrex
- Softshell
- Coated ripstop
- Night Eye

LINER

- 2-layer
- Mesh
- Detachable RTX ML membrane + thermo

SAFETY

- Shoulders R.I.S.C. CE level 1
- Elbows R.I.S.C. CE level 1
- R.I.S.C. CE back protector prepared
- Night Eye panels sides
- Short connection zipper
- Belt Loop

COMFORT

- EPG prepared
- Easy Cuff
- Air vents chest / sleeves
- Air outlet back
- Quixnap
- Summer Comfort System
- Coat Hanger
- Detachable Utility Hipbag prepared
- Quick Pocket
- Detachable Utility P.A.L.S. Base-plate prepared
- Quick Access Puller
- Key Ring



101



180

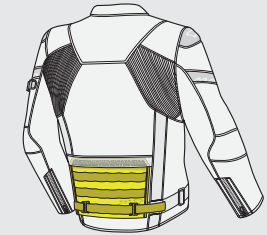

UTILITY P.A.L.S. BASE-PLATE PREPARED



PARADIME

ART. NO

• 165 3520

SIZES

• S-3XL

COLOURS

• 101 • 555

MATERIALS

- Sturdix
- Softshell

LINER

- 2-layer
- Fixed Raintex ML membrane
- Detachable thermo

SAFETY

- Shoulders R.I.S.C. CE level 1
- Elbows R.I.S.C. CE level 1
- R.I.S.C. CE back protector prepared
- Reflection sleeves / back

COMFORT

- Detachable Hoodie
- Hoodie Holder
- Easy Cuff
- EPG prepared
- Quick Access Puller
- Padded Collar
- Quixnap



101



MONDO 2.0

101



707



555



ART. NO
• 165 3522

SIZES
• S-3XL

COLOURS
• 101 • 555 • 707

MATERIALS
• Softwill

LINER
• 2-layer
• Fixed membrane
• Detachable thermo

SAFETY

- Shoulders R.I.S.C. CE level 1
- Elbows R.I.S.C. CE level 1
- R.I.S.C. CE back protector prepared
- Beltloop
- Reflection back / sleeves

COMFORT

- Hoodie Holder
- Easy Cuff
- EPG prepared
- Card Pocket
- Adjustable cuffs / hood cord / split zip



RIGGOR

101



310



185



870



ART. NO
• 165 3675

SIZES
• S-3XL

COLOURS
• 101 • 185 • 310 • 870

MATERIALS
• Ripstop 6mm

LINER
• 2-layer
• Detachable Raintex ML membrane

SAFETY

- Shoulders R.I.S.C. CE level 1
- Elbows R.I.S.C. CE level 1
- R.I.S.C. CE back protector prepared
- Reflection chest / back / hoodie / sleeves
- Belt Loop

COMFORT

- Air vents chest
- Air outlet back
- Easy Cuff
- Adjustable cuffs / waist
- Hoodie Holder
- Detachable hood





123 Black/White/Red

ADMYRE

ART. NO
• 165 3298

SIZES
• S-3XL

COLORS
• 101 • 120 • 123

MATERIALS

- Fybrex
- Mesh
- Softwill

LINER

- 2-layer
- Detachable Raintex ML membrane

SAFETY

- Shoulders R.I.S.C. CE level 1
- Elbows R.I.S.C. CE level 1
- R.I.S.C. CE back protector prepared
- R.I.S.C. CE chest protector prepared
- Armax protection shoulders
- Beltloop
- Reflection shoulders

COMFORT

- Confold
- Air vents
- Air outlet back
- Easy Cuff
- Quick Access Puller
- Coat Hanger
- Summer Comfort System
- Adjustable cuffs / waist / upper arms

CONFOLD™
CONVERT TO
BACKPACK





101 Black



120 Black/White



707 Brown



101 Black



404 Green

COCOON 2.0

ART. NO

• 165 3346

SIZES

• S-3XL

COLORS

• 101 • 404 • 707

MATERIALS

- Softshell
- Nano ripstop + Heat Seal construction

LINER

- Detachable Raintex ML membrane

SAFETY

- Shoulders R.I.S.C. CE level 1
- Elbows R.I.S.C. CE level 1
- CE back protector prepared
- Reflection sleeves / back / hood
- Belt Loop

COMFORT

- Air vents chest / sleeves
- Air outlet back
- Easy Cuff
- Detachable Hoodie
- Hoodie Holder
- Zip Grip
- Thermax prepared
- Quick Access Puller
- Adjustable cuffs / hem / hood



EN 17092-4:2020



Camel brown/Black 710



Black 101



Black camo 180



404 Green

TERRITOR

COMFORT

- Air panels chest
- Air vents sleeves
- Air outlet back
- Easy Cuff
- Width adjustable cuffs / hem
- Hoodie Holder
- Detachable hood
- Zip Grip

SAFETY

- Shoulders R.I.S.C. CE level 1
- Elbows R.I.S.C. CE level 1
- R.I.S.C. CE back protector prepared
- Reflection sleeves / sides / back / hoodie
- Belt Loop

MATERIALS

- Ripstop 6 mm
- Softshell

LINER

- Polyester mesh
- Detachable Raintex membrane + thermo

ART.NO

- 165 3317

SIZES

- S-3XL

COLOURS

- 101 • 180 • 404 • 710





713 Taupe/Black/Red

RANCHER 2.0

ART. NO

• 165 3299

SIZES

• XS-3XL
• 101: XS-6XL

COLORS

• 101 • 513 • 713 • 813

MATERIALS

- Fybrex
- Softwill
- Ripstop 2mm

LINER

- Fixed Raintex ML membrane
- Detachable thermo

SAFETY

- Shoulders R.I.S.C. CE level 1
- Elbows R.I.S.C. CE level 1
- R.I.S.C. CE back protector prepared
- 8V short connection zipper
- Reflection front / back

COMFORT

- Air panels chest
- Air vents sleeves
- Air outlet back
- Airscoop
- Easy Cuff
- Coat Hanger
- Key ring
- Adjustable cuffs / hem / waist





101 Black



513 Blue/Black/Red



813 Grey/Black/Orange



410 Green/Black



101 Black



810 Grey/Black

ENTRITY

ART. NO
• 165 3626

SIZES
• S-3XL

COLORS
• 101 • 410 • 810

MATERIALS
• Coated ripstop
• Softwill
• Polyester

LINER
• 2-layer
• Fixed membrane
• Detachable thermo

SAFETY
• Shoulders R.I.S.C. CE level 1
• Elbows R.I.S.C. CE level 1
• R.I.S.C. CE back protector prepared
• 8V short connection zipper
• Beltloop
• Reflection back

COMFORT
• Air panels chest
• Air vents sleeves
• Air outlet back
• Airscoop
• Thermax prepared
• EPG prepared
• Easy Cuff
• Adjustable cuffs / upper arms / waist





111 Black



555 Blue



444 Green

BASTIC

COMFORT

- Air vents sleeves / back
- Adjustable sleeves
- Summer Comfort System
- Zip Grip
- Phone pocket

SAFETY

- Shoulders R.I.S.C. CE level 1
- Elbows R.I.S.C. CE level 1
- R.I.S.C. CE back protector prepared
- Night Eye panels
- Belt Loop

MATERIALS

- Polyamide
- Night Eye

LINER

- Mesh
- Fixed Raintex membrane
- Detachable thermo

ART.NO

- 165 3653

SIZES

- S-3XL

COLOURS

- 111 • 444 • 555



VAULTURE

ART. NO

• 165 3293

SIZES

• S-3XL
• 101: XS-6XL

COLOURS

• 101 • 130 • 150 • 170

MATERIALS

• Fybrex
• Softshell

LINER

• 2-layer
• Fixed Raintex ML membrane
• Detachable thermo

SAFETY

• Shoulders R.I.S.C. CE level 1
• Elbows R.I.S.C. CE level 1
• R.I.S.C. CE back protector prepared
• Reflection chest / back / sleeves
• Short connection zipper

COMFORT

• Easy Cuff
• Coat Hanger
• EPG prepared



101



170



150



TAZAR 2.0

ART. NO

• 165 3344

SIZES

• XS-3XL

COLOURS

• 101 • 120 • 123 • 125

MATERIALS

• Fibrex
• Coated stripe fabric

LINER

• 2-layer
• Fixed Raintex+ membrane
• Detachable thermo

SAFETY

• Shoulders R.I.S.C. CE level 1
• Elbows R.I.S.C. CE level 1
• R.I.S.C. CE back protector prepared
• Beltloop

COMFORT

• Easy Cuff
• EPG prepared
• Adjustable cuffs / waist



101



120



125



DROMICO

101



555



888



ART. NO
• 165 3336

SIZES
• S-3XL

COLOURS
• 101 • 555 • 888

MATERIALS
• Tensilex
• Softshell

LINER
• 2-layer
• Fixed Raintex ML membrane
• Detachable thermo

SAFETY

- Shoulders R.I.S.C. CE level 1
- Elbows R.I.S.C. CE level 1
- R.I.S.C. CE back protector prepared
- Belt Loop

COMFORT

- Easy Cuff
- EPG prepared
- Card Pocket



SIGNAL

101



404



808



ART. NO
• 165 3319

SIZES
• S-3XL
• 101: S-6XL

COLOURS
• 101 • 404 • 808

MATERIALS
• Fybrex
• Synthetic nubuck

LINER
• Fixed Raintex ML membrane
• Detachable thermo

SAFETY

- Shoulders R.I.S.C. CE level 1
- Elbows R.I.S.C. CE level 1
- R.I.S.C. CE chest protector prepared
- 8V short connection zipper
- Reflection chest / back

COMFORT

- Easy Cuff
- Width adjustable cuffs / waist
- Coat Hanger
- Waist pockets





814 Grey/Black/Green

IN&OUT
DETACHABLE
STRETCH
MEMBRANE

CONFOLD™
CONVERT TO
BACKPACK

FLEXODUS WMN

ART. NO

- 165 3354
- 165 3355 (Night Eye)

SIZES

- XS-2XL

COLOURS

- 101 • 187 • 814

MATERIALS

- Ripstop 2mm
- Dynamic stretch
- Fybrex
- Foamesh
- Soft flex DL

LINER

- 3-layer
- Detachable stretch membrane.
- IN&OUT** (can be worn as rain shell or separate jacket)
- Detachable thermo jacket

SAFETY

- Shoulders R.I.S.C. CE level 1
- Elbows R.I.S.C. CE level 1
- R.I.S.C. CE back protector prepared

- 8V long connection zipper
- Side Eye
- Reflection back / sleeve

COMFORT

- Air panels chest
- Air outlet back
- Air vents sleeves
- Summer Comfort System Pro
- Confold
- Easy Cuff

- Helmet Loop
- Collar Loop
- Quick Access Puller
- Thermax prepared
- Coat Hanger
- Adjustable cuffs / waist / upper and lower sleeve

LADIES
SAFETY
APPAREL





Black 101



Night Eye black/Grey/Yellow 187



303 Bordeaux

COCOON 2.0 WMN

ART. NO

• 165 3348

SIZES

• XS-XXL

COLORS

• 101 • 303 • 840

MATERIALS

- Softshell
- Nano ripstop + Heat Seal construction

LINER

- Detachable Raintex ML membrane

SAFETY

- Shoulders R.I.S.C. CE level 1
- Elbows R.I.S.C. CE level 1
- CE back protector prepared
- Reflection sleeves / back / hood
- Belt Loop

COMFORT

- Air vents Chest / sleeves
- Air outlet back
- Easy Cuff
- Detachable Hoodie
- Hoodie Holder
- Zip Grip
- Thermax prepared
- Quick Access Puller
- Adjustable cuffs / hem / hood

LADIES
SAFETY
APPAREL





101 Black



840 Beige

ZASTRA

ART. NO

- 165 3295

SIZES

- XS-XXL
- 101: XS-4XL

COLOURS

- 101 • 303 • 813

MATERIALS

- Fybrex
- Softshell
- Calorite
- Night Eye

LINER

- 2-layer
- Fixed Raintex ML membrane
- Detachable thermo

SAFETY

- Shoulders R.I.S.C. CE level 1
- Elbows R.I.S.C. CE level 1
- R.I.S.C. CE back protector prepared
- Long connection zipper prepared
- Belt Loop
- Short connection zipper
- Night Eye panels sides
- Reflection sleeves / back
- Vision Tech prepared
- LED prepared

COMFORT

- Air panels chest
- Air vents sleeves
- Air outlet back
- Airscoop
- EPG prepared
- Easy Cuff
- Collar Loop
- Quick Access Puller
- Adjustable cuffs



101



813



LADIES SAFETY APPAREL



TERRITOR

ART. NO

- 165 3292

SIZES

- XS-XXL

COLOURS

- 101 • 180 • 310

MATERIALS

- Ripstop 6mm
- Softshell

LINER

- Polyester mesh
- Detachable Raintex membrane + thermo

SAFETY

- Shoulders R.I.S.C. CE level 1
- Elbows R.I.S.C. CE level 1
- R.I.S.C. CE back protector prepared
- Reflection sleeves / sides / back / hoodie
- Belt Loop

COMFORT

- Air panels chest
- Air vents sleeves
- Air outlet back
- Easy Cuff
- Width adjustable cuffs / hem
- Hoodie Holder
- Detachable hood
- Zip Grip



101



180



LADIES SAFETY APPAREL



MOTIQUE

101



707



505



THERMO JACKET
CAN BE WORN
SEPARATELY

ART. NO
• 165 3680

SIZES
• XS-XXL

COLOURS
• 101 • 505 • 707

MATERIALS
• Softwill

LINER
• 2-layer
• Fixed membrane
• Detachable thermo

SAFETY

- Shoulders R.I.S.C. CE level 1
- Elbows R.I.S.C. CE level 1
- R.I.S.C. CE back protector prepared
- Reflection back
- Side Eye

COMFORT

- Easy Cuff
- Thermax prepared
- EPG prepared
- Card Pocket
- Adjustable cuffs / waist / split zip



LADIES
SAFETY
APPAREL

EVORA

770



707



333



101



404



ART. NO
• 165 3315

SIZES
• XS-XXL

COLOURS
• 101 • 404 • 707
• 770 • 333

MATERIALS
• C-Tech

LINER
• Fixed Raintex ML
membrane
• Detachable thermo

SAFETY

- Shoulders R.I.S.C. CE level 1
- Elbows R.I.S.C. CE level 1
- R.I.S.C. CE back protector prepared
- 8V short connection zipper
- Reflection sleeves

COMFORT

- Easy Cuff
- Adjustable cuffs / waist / hem
- Coat Hanger
- Zip Grip



LADIES
SAFETY
APPAREL



123 Black/White/Red

TAZAR 2.0 WMN

ART. NO

• 165 3347

SIZES

• XS-XXL

COLOURS

• 101 • 123

MATERIALS

- Fybrex
- Coated stripe fabric

LINER

- 2-layer
- Fixed Raintex+ membrane
- Detachable thermo

SAFETY

- Shoulders R.I.S.C. CE level 1
- Elbows R.I.S.C. CE level 1
- R.I.S.C. CE back protector prepared
- Beltloop

COMFORT

- Easy Cuff
- EPG prepared
- Quick Access Puller
- Coat Hanger
- Adjustable cuffs / waist

LADIES
SAFETY
APPAREL





101 Black

DROMICA

ART. NO

• 165 3323

SIZES

• XS-XL

COLOURS

• 101 • 303

MATERIALS

• Tensilex
• Softshell

LINER

• 2-layer
• Fixed Raintex ML membrane
• Detachable thermo

SAFETY

• Shoulders R.I.S.C. CE level 1
• Elbows R.I.S.C. CE level 1
• R.I.S.C. CE back protector prepared
• Belt Loop

COMFORT

• Easy Cuff
• EPG prepared
• Card Pocket



101



LADIES SAFETY APPAREL



NIVALA

ART. NO

• 165 3287

SIZES

• XS-XXL

COLOURS

• 101 • 130 • 150 • 160

MATERIALS

• Tensilex

LINER

• Fixed Raintex ML membrane
• Detachable thermo

SAFETY

• R.I.S.C. shoulders CE level 1
• R.I.S.C. elbows CE level 1
• R.I.S.C. CE back protector prepared
• 8V short connection zipper
• Reflection back
• Side Eye

COMFORT

• Easy Cuff
• Adjustable cuffs / waist
• Coat Hanger



101



160



130



LADIES SAFETY APPAREL



WATERPROOF



CORE PANTS



HARDSHELL



HARDSHELL



CORE PANTS



815 Light grey/Black/Blue

Black 101

SYNCHRONE

ART. NO

• 165 2066

SIZES

• S-3XL
• 101: S-4XL
• SL-S3XL
• LM-LXXL

COLOURS

• 101 • 815

MATERIALS

• 3D mesh
• Ripstop 2mm

LINER

• Hardshell: Raintex DL
• Core pants: Mesh
• Detachable thermo

SAFETY

• Knees R.I.S.C. CE level 2
• Hips R.I.S.C. CE level 1
• 8V long connection zipper
• Side Eye DL shell
• Side Eye mesh pts

COMFORT

• Twin Shell
• Air Burst
• Easy Cuff
• Knee Grip pads
• Heat Shield
• Adjustable ankles



NOVAC

101



235



ART. NO
• 165 2415

SIZES
• S-3XL
• 101: S-4XL
• SL-S3XL
• LM-LXXL

COLOURS
• 101 • 235

MATERIALS
• Ripstop 2mm
• Dynamic stretch
• Calorite
• Night Eye

LINER
• 3-layer
• Detachable RTX + membrane
• Detachable thermo

SAFETY
• Knees R.I.S.C. CE level 2
• Hips R.I.S.C. CE level 1
• 8V long connection zipper
• Night Eye panels ankles

COMFORT
• Easy Cuff
• Air panels upper legs
• Air outlet back
• Quick Pocket
• Heat Shield
• Knee Grip pads
• Legbag prepared
• Adjustable ankles



ULTIMAX

101



ART. NO
• 165 2411

SIZES
• S-4XL
• SL-SXXL
• LM-LXXL

COLOURS
• 111

MATERIALS
• Repelex DL
• Dynamic stretch

LINER
• Raintex DL
• Detachable thermo

SAFETY
• Knees R.I.S.C. CE level
• R.I.S.C. CE hip protector prepared
• 8V long and short connection zipper
• Side Eye

COMFORT
• Air panels
• TPR knee grips
• Heat Shield
• Easy Cuff
• Suspenders prepared
• Grip print
• Adjustable cuffs / waist



NOVADO 2.0

ART.NO

• 165 2416

SIZES

• S-4XL,
• 101: 5XL-6XL
SL-S3XL
LM-L2XL

COLOURS

• 101 • 810

MATERIALS

• Fybrex
• Ripstop 2mm
• Calorite
• Softwill
• Night eye

LINER

• 3-layer
• Detachable Raintex+
membrane
• Detachable thermo

SAFETY

• Knees R.I.S.C. CE level 1
• Hips R.I.S.C. CE level 1
• 8V long connection
zipper
• 8V short connection
zipper
• Night eye

COMFORT

• Air vents upper legs
• Water exhaust
• Quick pocket knee
• Easy cuff
• P.A.L.S. leg bag prepared
• Pants Hanger
• Heat Shield
• Grip strip
• Suspenders prepared



810

101



FORGE 2.0

ART.NO

• 165 2417

SIZES

• S-6XL
• SL-S3XL
• LM-L2XL

COLOURS

• 101

MATERIALS

• Fybrex
• Calorite
• Softwill

LINER

• 2-layer
• Fixed Raintex+
membrane
• Detachable thermo

SAFETY

• Knees R.I.S.C. CE level
• R.I.S.C. CE hip protector
prepared
• 8V short connection
zipper
• Side Eye

COMFORT

• Air vents upper legs
• Easy Cuff pants
• P.A.L.S. leg bag prepared
• Heat Shield
• Suspenders prepared
• Pants Hanger



101





101 Black

AGUANO

COMFORT

- Easy access long side zipper
- Adjustable width ankles

SAFETY

- Knees R.I.S.C. CE level 1
- R.I.S.C. CE hip protector prepared
- Backconnect prepared
- Belt Loop prepared

MATERIALS

- Fybrex
- Softwill

LINER

- Fixed Raintex ML membrane

ART.NO

- 165 2113

SIZES

- S-3XL
- SS-S3XL

COLOURS

- 101



CLUB-E

ART.NO
165 2044

SIZES
• S-6XL

COLORS
• 101

MATERIALS
• Tensilex

LINER
• Mesh
• Fixed Raintex membrane
• Detachable thermo liner

SAFETY

- Knees R.I.S.C. CE level 1
- Hips R.I.S.C. CE protector pocket prepared
- 8V short connection zipper
- Reflection details

COMFORT

- Heat Shield
- Adjustable waist
- Adjustable knee protector height
- Pockets upper legs



PANTS | WOMEN

NOVADO 2.0

ART.NO
• 165 2067

SIZES
• XS-XXL, SXS-SXXL

COLOURS
• 101

MATERIALS
• Fybrex
• Ripstop 2mm
• Calorite
• Softwill
• Night eye

LINER
• 3-layer
• Detachable Raintex+ membrane
• Detachable thermo

SAFETY

- Knees R.I.S.C. CE level 1
- Hips R.I.S.C. CE level 1
- 8V long connection zipper
- 8V short connection zipper
- Night eye

COMFORT

- Air vents upper legs
- Water exhaust
- Quick pocket knee
- Easy cuff
- P.A.L.S. leg bag prepared
- Pants Hanger
- Heat Shield
- Grip strip
- Suspenders prepared



LADIES
SAFETY
APPAREL



FORGE 2.0

**ART.NO**

- 165 2068

SIZES

- XS-XXL, SXS-SXXL

COLOURS

- 101

MATERIALS

- Fybrex
- Calorite
- Softwill

LINER

- 2-layer
- Fixed Raintex⁺ membrane
- Detachable thermo

SAFETY

- Knees R.I.S.C. CE level
- R.I.S.C. CE hip protector prepared
- 8V short connection zipper
- Side Eye

COMFORT

- Air vents upper legs
- Easy Cuff pants
- P.A.L.S.
- Heat Shield



LADIES
SAFETY
APPAREL

DEVA

**ART.NO**

- 165 2034

SIZES

- XS-3XL

COLORS

- 101

MATERIALS

- Tensilex
- Dynamic stretch

LINER

- Fixed Raintex ML membrane
- Detachable thermo liner

SAFETY

- Knees R.I.S.C. CE level 1
- Hips R.I.S.C. CE protector prepared
- 8V short connection zipper
- Reflection lower legs / upper legs

COMFORT

- Heat Shield
- Adjustable waist straps / ankles
- Adjustable knee protector height



LADIES
SAFETY
APPAREL

INTRODUCING

HOT WEATHER

RIDING GEAR

INCLUDING MEMBRANE

Remember when the weather forecast said it was going to stay dry today? Those grey clouds ahead of you are here to prove the anchorman wrong. Time to zip your waterproof membrane back in your jacket and continue your way carefree.

Over here you'll find gear that is suited for hot riding conditions and ready for (un)expected rainfall.





CAPTANE

ART.NO

- 165 3021

SIZES

- S-3XL
- 101: S-4XL

COLOURS

- 101 • 130 • 183

MATERIALS

- Mesh
- Fybrex
- Ripstop
- Night Eye

LINER

- Mesh liner
- Detachable insulated Raintex DL membrane.

IN@OUT (can be worn as rain shell or separate jacket)

SAFETY

- Shoulders R.I.S.C. CE level 2
- Elbows R.I.S.C. CE level 2
- R.I.S.C. CE back protector prepared
- R.I.S.C. CE chest protector prepared
- Long connection zipper
- Reflection sleeves / back
- Night Eye sides
- LED prepared
- Vision Tech prepared

COMFORT

- Air Burst
- Easy Cuff
- Adjustable waist / sleeves / cuffs
- Hydro Pocket
- Coat Hanger
- Quick Access Puller
- Zip Grip
- Card Pocket



101



130



BRADICAL

ART.NO

- 165 3672

SIZES

- S-3XL
- 101: S-4XL

COLOURS

- 101 • 183 • 417

MATERIALS

- Fybrex
- 3D mesh

LINER

- Detachable Raintex ML membrane

SAFETY

- Shoulders R.I.S.C. CE level 1
- Elbows R.I.S.C. CE level 1
- R.I.S.C. CE back protector prepared
- EVA shoulders cups
- Reflection logo hoodie / Back Pocket
- Belt Loop

COMFORT

- Air Burst
- Easy Cuff
- Dyna Cuffs
- Adjustable waist / hoodie / sleeves / cuffs
- Hoodie Holder
- Detachable Hoodie
- Back Pocket
- Large front pocket



183



101



EMPIRE 2.0

101



710



810



110

**ART.NO**

- 165 3681
- 110: 165 3682

SIZES

- XS-3XL
- 101: XS-4XL

COLOURS

- 101 • 110 • 710 • 810

MATERIALS

- Micro mesh
- Fybrex
- Coated ripstop
- Softshell lite

LINER

- 2-layer
- Detachable Raintex ML membrane

SAFETY

- Shoulders R.I.S.C. CE level 1
- Elbows R.I.S.C. CE level 1
- R.I.S.C. CE back protector prepared
- R.I.S.C. CE chest protector prepared
- Belt Loop
- Reflection back

COMFORT

- Air Burst
- Easy Cuff
- Quixnap
- Zip Grip
- P.A.L.S. base plate prepared
- Adjustable upper arms/ waist / cuffs





101 Black

SEVENT

ART.NO

• 165 3353

SIZES

• S-3XL

COLOURS

• 101 • 120 • 132 • 152

MATERIALS

- Micro mesh
- Fybrex
- Coated stripe

LINER

- 2-layer
- Mesh
- Detachable Raintex ML membrane

SAFETY

- Shoulders R.I.S.C. CE level 1
- Elbows R.I.S.C. CE level 1
- R.I.S.C. CE chest protector prepared
- Belt Loop

COMFORT

- Air outlet back
- Confold
- Easy Cuff
- Adjustable upper cuffs / hem

CONFOLD™
CONVERT TO
BACKPACK





120 Black/White



132 Black/Red/White



152 Black/Blue/White



EMPIRE 2.0 WMN

ART.NO

- 165 3288
- 110: 165 3289

SIZES

- XS-XXL
- 101: XS-3XL

COLOURS

- 101 • 110 • 710 • 810

MATERIALS

- Micro mesh
- Fybrex
- Coated ripstop
- Softshell lite

LINER

- 2-layer
- Detachable Raintex ML membrane

SAFETY

- Shoulders R.I.S.C. CE level 1
- Elbows R.I.S.C. CE level 1
- R.I.S.C. CE back protector prepared
- Belt Loop
- Reflection back
- 110: Night Eye

COMFORT

- Air Burst
- Easy Cuff
- Quixnap
- Zip Grip
- P.A.L.S. base plate prepared
- Adjustable upper arms/ waist / cuffs

NIGHTEYE

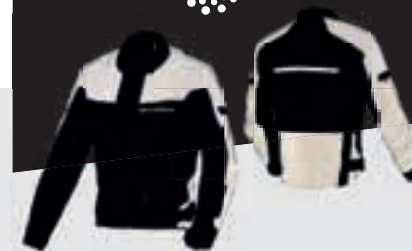

LADIES
SAFETY
APPAREL





101 Black

AGUANO

COMFORT

- Easy access long side zipper
- Adjustable width ankles

SAFETY

- Knees R.I.S.C. CE level 1
- R.I.S.C. CE hip protector prepared
- Backconnect prepared
- Belt Loop prepared

MATERIALS

- Fybrex
- Softwill

LINER

- Fixed Raintex ML membrane

ART.NO

- 165 2113

SIZES

- S-3XL
- SS-S3XL

COLOURS

- 101



INTRODUCING
HOT WEATHER
RIDING GEAR



Air Burst is its name, ventilation is its game. Aside from fully ventilated jackets, there are numerous options to prevent overheating, such as ventilations panels, outlets and zips.

In this part of the catalogue, you can find cool(ing) gear that'll make you look meshmerising!







510 Blue/Black/Red

BRERO

ART.NO

• 165 3628

SIZES

• XS-3XL

COLOURS

• 101 • 410 • 510 • 810

MATERIALS

- Armour stretch
- Micro mesh
- 3D mesh
- Aramid jersey

LINER

- Mesh
- Fine mesh
- Coated ripstop

SAFETY

- Shoulders R.I.S.C. CE level 1
- Elbows R.I.S.C. CE level 1
- R.I.S.C. CE back protector prepared
- Belt Loop
- Thumb Loop
- Reflection sleeves

COMFORT

- Air Burst
- Detachable Hoodie
- Hoodie Holder
- Helmet Loop
- Confold
- Zip Grip
- Adjustable upper arms

CONFOLD™
CONVERT TO
BACKPACK







180 Black camo/Grey

DISTEC

ART.NO

• 165 3609

SIZES

• S-4XL

COLOURS

• 101 • 180 • 510 • 810

MATERIALS

- Armour stretch
- Coated stripe

LINER

- Mesh
- Fine mesh
- Coated stripe
- Cotton jersey

SAFETY

- Shoulders R.I.S.C. CE level 1
- Elbows R.I.S.C. CE level 1
- R.I.S.C. CE back protector prepared
- Belt Loop
- Thumb Loop
- Reflection sleeves

COMFORT

- Detachable Hoodie
- Hoodie Holde
- Hoodie String Holderr
- Helmet Loop
- Confold
- Zip Grip

CONFOLD™
CONVERT TO
BACKPACK





101 Black



510 Blue/Black



810 Grey/Black



881 Grey/Black

TRAVELAIR

ART.NO

• 165 3627

SIZES

• S-3XL

COLOURS

• 101 • 183 • 881

MATERIALS

- Fybrex
- 3D mesh
- Softwill
- Micro mesh

LINER

- Mesh

SAFETY

- Shoulders R.I.S.C. CE level 1
- Elbows R.I.S.C. CE level 1
- R.I.S.C. CE back protector prepared
- 8V short connection zipper
- Side Eye
- Reflection chest / back / sleeves

COMFORT

- LED prepared
- Quick Access Puller
- Coat Hanger
- Confold
- Helmet Loop
- Vision Tech prepared
- Constrap prepared
- Adjustable waist / cuffs / upper arms

CONFOLD™
CONVERT TO
BACKPACK





101 Black



713 Taupe/Black/Red

COMBAT

ART.NO

- 165 3511

SIZES

- XS-4XL

COLOURS

- 101 • 404 • 180

MATERIALS

- Cotton

LINER

- Mesh

SAFETY

- Shoulders R.I.S.C. CE level 1
- Elbows R.I.S.C. CE level 1
- R.I.S.C. CE back protector prepared
- Aramid reinforcement shoulders / elbows / back
- Belt Loop

COMFORT

- Adjustable cuffs
- Hoodie Holder
- Detachable Hoodie
- Key Ring



404

101



180



INLAND

ART.NO

- 165 3665

SIZES

- S-3XL

COLOURS

- 101 • 150 • 310
- 470 • 570 • 580

MATERIALS

- Cotton Twill
- Aramid panels

LINER

- Mesh

SAFETY

- Shoulders R.I.S.C. CE level 1
- Elbows R.I.S.C. CE level 1
- R.I.S.C. CE back protector prepared
- Belt Loop

COMFORT

- Adjustable cuffs
- Hoodie Holder
- Detachable Hoodie



310

101



570



150



580



470



REBELITE

101



187



180

**ART.NO**

• 165 3624

SIZES• XS-3XL
• 101: XS-4XL**COLOURS**

• 101 • 180 • 187

MATERIALS• 3D mesh
• Micro mesh
• Coated ripstop
• Fybrex**LINER**

• Mesh

SAFETY• Shoulders R.I.S.C. CE level 1
• Elbows R.I.S.C. CE level 1
• R.I.S.C. CE back protector prepared
• Beltloop
• Reflection back**COMFORT**• Air Burst
• Detachable Hoodie
• Hoodie Holder
• P.A.L.S. base plate prepared
• Key ring
• Soft Cuffs

BREEZE

101



404



808

**ART.NO**

• 165 3615

SIZES

• XS-3XL

COLOURS

• 101 • 404 • 808

MATERIALS• Cotton polyester mix jersey pique
• 3D mesh**LINER**

• Mesh

SAFETY• Shoulders R.I.S.C. CE level 1
• Elbows R.I.S.C. CE level 1
• R.I.S.C. CE back protector prepared
• Aramid reinforcement shoulders / elbows / back
• Reflection shoulders
• Belt Loop**COMFORT**• Air Burst
• Hoodie Holder
• Detachable Hoodie
• Zip Grip

TORIDO

ART.NO

• 165 3625

SIZES

• XS-3XL
• 101: XS-6XL

COLOURS

• 101 • 170 • 810 • 881

MATERIALS

• 3D mesh
• Micro mesh
• Softwill

SAFETY

- Shoulders R.I.S.C. CE level 1
- Elbows R.I.S.C. CE level 1
- R.I.S.C. CE back protector prepared
- Beltloop
- Reflection back

COMFORT

- Air Burst
- Confold
- Helmet Loop



881

101



170



810



CONFOLD™
CONVERT TO
BACKPACK



DISTRICT

ART.NO

• 165 3657

SIZES

• 101: XS-4XL
• 505: S-3XL
• 808/888: S-4XL

COLOURS

• 101 • 505 • 808 • 888

MATERIALS

• Cotton polyester mix
jersey

LINER

• Mesh

SAFETY

- Shoulders R.I.S.C. CE level 1
- Elbows R.I.S.C. CE level 1
- R.I.S.C. CE back protector prepared
- Aramid reinforcement shoulders / elbows / back
- Reflection chest / elbows
- Belt Loop

COMFORT

- Adjustable cuffs
- Hoodie Holder
- Detachable Hoodie
- Zip Grip



808

101



505



888



BYRON

808



101



707



180



ART.NO
• 165 3667

SIZES
• S-3XL

COLOURS
• 101 • 180 • 707 • 808

MATERIALS
• Cotton polyester mix jersey pique
• Aramid panels

LINER
• Mesh

SAFETY

- Shoulders R.I.S.C. CE level 1
- Elbows R.I.S.C. CE level 1
- R.I.S.C. CE back protector prepared
- Reflection shoulders
- Thumb Loop
- Belt Loop

COMFORT

- Hoodie Holder
- Detachable Hoodie



RADDIC

101



180



170



ART.NO
• 165 3338

SIZES
• S-3XL

COLOURS
• 101 • 170 • 180

MATERIALS
• 3D mesh
• Fybrex
• Calorite
• Softshell

LINER
• Mesh

SAFETY

- Shoulders R.I.S.C. CE level 1
- Elbows R.I.S.C. CE level 1
- R.I.S.C. CE back protector prepared
- R.I.S.C. CE chest protector prepared
- Reflection logo back behind mesh
- Belt Loop

COMFORT

- Air Burst
- Quixnap
- Back Pocket





132 Black/Red/White



Black 111

ATRACOR

ART.NO

• 165 3676

SIZES

• S-3XL
• 101: XS-3XL

COLOURS

• 101 • 111 • 132 • 172
• 182 • 303 • 808

MATERIALS

• Softshell

LINER

• Mesh

SAFETY

- Shoulders R.I.S.C. CE level 1
- Elbows R.I.S.C. CE level 1
- R.I.S.C. CE back protector prepared
- Reflection front / back
- Belt Loop

COMFORT

- Summer Comfort System
- Detachable Hoodie
- Hoodie Holder
- Zip Grip





172 Black/Yellow/White



182 Black/Taupe/Grey



Black 101



Grey 808



Red 303

GRISCO

ART.NO

- 165 3026

SIZES

- XS-3XL
- XS-4XL (101)

COLOURS

- 101 • 120 • 123 • 125

MATERIALS

- Fybrex
- Softshell
- Mesh

LINER

- Mesh

SAFETY

- Shoulders R.I.S.C. CE level 1
- Elbows R.I.S.C. CE level 1
- R.I.S.C. CE chest protector prepared
- R.I.S.C. CE back protector prepared
- Reflection sleeves / back
- Belt Loop

COMFORT

- Air Burst
- Zip Grip
- Coat Hanger



125



120



123



ORCANO 2.0

ART.NO

- 165 3618
- 117: 165 3619

SIZES

- S-3XL

COLOURS

- 101 • 117 • 130 • 133

MATERIALS

- Micro mesh
- Coated ripstop
- Fybrex
- Softwill
- 117: Night Eye

SAFETY

- Shoulders R.I.S.C. CE level 1
- Elbows R.I.S.C. CE level 1
- R.I.S.C. CE back protector prepared
- R.I.S.C. EVA shoulders cups
- Beltloop
- Reflection sleeves / back
- Side Eye
- Night Eye (colour 117)

COMFORT

- Air Burst
- Adjustable cuffs / waist / upper arms



101



130



117



VELOTURA

505



101



180



110



808

**ART.NO**

- 165 3670
- 165 3671 (110 - Night Eye)

SIZES

- XS-3XL
- XS-6XL (101)

COLOURS

- 101 • 180 • 505
- 808 • 110

MATERIALS

- Fybrex
- 3D mesh
- Mesh

LINER

- Mesh

SAFETY

- Shoulders R.I.S.C. CE level 1
- Elbows R.I.S.C. CE level 1
- R.I.S.C. CE back protector prepared
- Heat transfer reflection back
- Belt Loop

COMFORT

- Air Burst
- Adjustable waist / cuffs
- Coat Hanger



NUCLONE

101



808



180

**ART.NO**

- 165 3655

SIZES

- XS-3XL
- 808: S-4XL

COLOURS

- 101 • 180 • 808

MATERIALS

- Cotton polyester mix jersey

LINER

- Polyester mesh

SAFETY

- Shoulders Betac CE level 1
- Elbows Betac CE level 1
- Pocket CE back protector prepared
- Belt Loop
- Aramid reinforcement shoulders / elbows / back

COMFORT

- Hoodie Holder
- Coat Hanger





810 Grey/Black

DISTEC WMN

ART.NO

• 165 3356

SIZES

• XS-XXL

COLOURS

• 101 • 110 • 810

MATERIALS

- Armour stretch
- Coated stripe

LINER

- Mesh
- Fine mesh
- Coated stripe
- Cotton jersey

SAFETY

- Shoulders R.I.S.C. CE level 1
- Elbows R.I.S.C. CE level 1
- R.I.S.C. CE back protector prepared
- Belt Loop
- Thumb Loop
- Reflection sleeves

COMFORT

- Detachable Hoodie
- Hoodie Holder
- Hoodie String Holder
- Helmet Loop
- Confold
- Zip Grip

CONFOLD™
CONVERT TO
BACKPACK



LADIES
SAFETY
APPAREL





101 Black



110 Black camo/Grey





101 Black

TRAVELAIR WMN

ART.NO

• 165 3352

SIZES

• XS-XXL

COLOURS

• 101 • 185 • 881

MATERIALS

- Fybrex
- 3D mesh
- Softwill
- Micro mesh

LINER

- Mesh

SAFETY

- Shoulders R.I.S.C. CE level 1
- Elbows R.I.S.C. CE level 1
- R.I.S.C. CE back protector prepared
- 8V short connection zipper
- Side Eye
- Reflection chest / back / sleeves

COMFORT

- LED prepared
- Quick Access Puller
- Coat Hanger
- Confold
- Helmet Loop
- Vision Tech prepared
- Constrap prepared
- Adjustable waist / cuffs / upper arms

CONFOLD™
CONVERT TO
BACKPACK



LADIES
SAFETY
APPAREL





185 Black/Grey/Blue



881 Grey/Black

INLAND WMN

ART.NO

• 165 3279

SIZES

• XS-XXL

COLOURS

• 101 • 470 • 570
• 580 • 770 • 776

MATERIALS

• Tartan (770 + 776)
• Denim (101 + 470 + 570 + 580) / Aramid panels

LINER

• Mesh

SAFETY

- Shoulders R.I.S.C. CE level 1
- Elbows R.I.S.C. CE level 1
- R.I.S.C. CE back protector prepared
- Belt Loop

COMFORT

- Adjustable cuffs
- Hoodie Holder
- Detachable Hoodie



101



580



470



776



570

LADIES
SAFETY
APPAREL

TORIDA

ART.NO

• 165 3345

SIZES

• XS-XXL

COLOURS

• 101 • 310 • 881

MATERIALS

• 3D mesh
• Micro mesh
• Softwill

SAFETY

- Shoulders R.I.S.C. CE level 1
- Elbows R.I.S.C. CE level 1
- R.I.S.C. CE back protector prepared
- Belt Loop
- Reflection back

COMFORT

- Air Burst
- Confold
- Helmet Loop



101



881

CONFOLD™
CONVERT TO
BACKPACKLADIES
SAFETY
APPAREL

DISTRICT WMN

101



180



808



ART.NO
• 165 3271

SIZES
• XS-XXL

COLOURS
• 101 • 180 • 808

MATERIALS
• Cotton polyester mix
jersey

LINER
• Mesh

SAFETY

- Shoulders R.I.S.C. CE level 1
- Elbows R.I.S.C. CE level 1
- R.I.S.C. CE back protector prepared
- Aramid reinforcement shoulders / elbows / back
- Reflection chest / elbows
- Belt Loop

COMFORT

- Adjustable cuffs
- Hoodie Holder
- Detachable Hoodie
- Zip Grip



LADIES
SAFETY
APPAREL



GRISCA

101



120



123



ART.NO
• 165 3028

SIZES
• XS-XXL

COLOURS
• 101 • 120 • 123

MATERIALS
• Fybrex
• Softshell
• Mesh

LINER
• Mesh

SAFETY

- Shoulders R.I.S.C. CE level 1
- Elbows R.I.S.C. CE level 1
- R.I.S.C. CE back protector prepared
- Reflection sleeves / back
- Belt Loop

COMFORT

- Air Burst
- Zip Grip
- Coat Hanger



LADIES
SAFETY
APPAREL



VELOTURA WMN

ART.NO

- 165 3283
- 165 3284 (NE)

SIZES

- XS-XXL

COLOURS

- 101 • 110 • 180
- 303 • 808

MATERIALS

- Fybrex
- 3D mesh
- Mesh

LINER

- Mesh

SAFETY

- Shoulders R.I.S.C. CE level 1
- Elbows R.I.S.C. CE level 1
- R.I.S.C. CE back protector prepared
- Heat transfer reflection back
- Belt Loop

COMFORT

- Air Burst
- Adjustable hem / cuffs
- Coat Hanger



101



808



110



180

LADIES
SAFETY
APPAREL

ORCANO 2.0 WMN

ART.NO

- 165 3296
- 117: 165 3297

SIZES

- XS-XXL
- 101: XS-3XL

COLOURS

- 101 • 117 • 816

MATERIALS

- Micro mesh
- Coated ripstop
- Fybrex
- Softwill
- 117: Night Eye

SAFETY

- Shoulders R.I.S.C. CE level 1
- Elbows R.I.S.C. CE level 1
- R.I.S.C. CE back protector prepared
- Beltloop
- Reflection sleeves / back
- Side Eye
- Night Eye (colour 117)

COMFORT

- Air Burst
- Adjustable cuffs / waist / upper arms



816

101



117

LADIES
SAFETY
APPAREL

TAKAR

707



404



101



ART.NO
• 165 4018

SIZES
• 28-40
• S30-S38

COLOURS
• 101 • 404 • 707

MATERIALS
• Cotton stretch

LINER
• Aramid

SAFETY

- Knees R.I.S.C. CE level 1
- Hips R.I.S.C. CE level 1
- Aramid reinforcement knees / sides / back
- Backconnect prepared

COMFORT

- Adjustable knee protector height
- Tapered fit



LOCKWOOD

101



ART.NO
• 165 4053

SIZES
• 30-44
• S30-S44
• L30-L44

COLOURS
• 101

MATERIALS
• Denim Covec

SAFETY

- Knees R.I.S.C. FX31 CE level 1
- Hips R.I.S.C. FX30 CE level 1

COMFORT

- Straight fit



LIVITY

ART.NO

- 165 4024

SIZES

- 28, 30, 31, 32, 33, 34, 36, 38, 40
- S32-S38

COLOURS

- 101 • 505

MATERIALS

- Denim
- Mesh

LINER

- Mesh

SAFETY

- Knees R.I.S.C. CE level 1
- R.I.S.C. CE hip protector prepared
- Backconnect prepared

COMFORT

- Air Burst
- Adjustable knee protector height
- Regular fit



505

101



INDAX

ART.NO

- 165 4026

SIZES

- 28, 30, 31, 32, 33, 34, 36, 38, 40,
- S32, S34, S36, S38

COLOURS

- 101

MATERIALS

- Denim Cordura
- Stretch Cordura

LINER

- Single layer

SAFETY

- Knees R.I.S.C. FLEX CE level 1
- Hips R.I.S.C. CE level 1
- Backconnect prepared

COMFORT

- Air vents upper legs
- Utility Legbag prepared
- Key Ring
- Regular fit

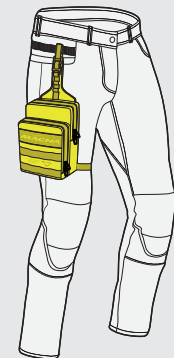

101

LEGAG
PREPARED

INDIVIDUO 2.0

101



505



ART.NO
• 165 4028

SIZES
• 28-40
• S32-S38
• L32-L36

COLOURS
• 101 • 505

MATERIALS
• Denim cordura
fully woven

SAFETY

- Knees R.I.S.C. FX31 CE level 1
- Hips R.I.S.C. FX30 CE level 1
- 8V short connection zipper
- Beltloop prepared

COMFORT

- P.A.L.S. leg bag prepared
- Slim fit



101



505



ART.NO
• 165 4022

SIZES
• 28, 30, 32, 34, 36, 38, 40
• S32, S34, S36, S38

COLOURS
• 101 • 505

MATERIALS
• Cordura fully woven
single layer denim

STONE PRO

SAFETY

- Knees R.I.S.C. CE level 1
- Hips R.I.S.C. CE level 1
- Backconnect

COMFORT

- Adjustable knee protector height
- Slim fit





101 Black



Green 404

NEMBAR

ART.NO

• 165 4027

SIZES

• 28-40
• S30-S38
• L32-L36

COLOURS

• 101 • 404

MATERIALS

• Cotton canvas stretch

LINER

• Woven

SAFETY

• Knees R.I.S.C. FX31 CE level 1
• R.I.S.C. CE hip protector prepared
• Belt Loop prepared
• Backconnect prepared

COMFORT

• Air vents
• Key Ring
• P.A.L.S.
• Belt waist





404 Green



Black 101

NEMBAR AIR

COMFORT

- Air Burst
- Key Ring
- P.A.L.S.
- Belt waist

SAFETY

- Knees R.I.S.C. CE level 1
- R.I.S.C. CE hip protector prepared
- Belt Loop prepared
- Backconnect prepared

MATERIALS

- Cotton canvas stretch
- Micro mesh

LINER

- Woven

ART.NO

- 165 4032

SIZES

- 28-40
- S30-S38

COLOURS

- 101 • 404



DURHAM

ART.NO

• 165 4052

SIZES

• 30-44
• S30-S44
• L30-L44

COLOURS

• 101

MATERIALS

• Denim Covec

SAFETY

• Knees R.I.S.C. FX31 CE level 1
• Hips R.I.S.C. FX30 CE level 1

COMFORT

• Easy fit

101

VINTON

ART.NO

• 165 4051

SIZES

• 30-44
* S30-S44
• L30-L44

COLOURS

• 101 • 505 • 555

MATERIALS

• Denim Covec

SAFETY

• Knees R.I.S.C. FX31 CE level 1
• Hips R.I.S.C. FX30 CE level 1

COMFORT

• Straight fit

505
555

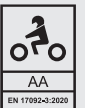
101

PORTOLA



808

ART.NO
• 165 4050

SIZES
• 28-38
• S28-S38
• L28-L38

COLOURS
• 808

MATERIALS
• Denim Covec

SAFETY

- Knees R.I.S.C. FX31 CE level 1
- Hips R.I.S.C. FX30 CE level 1

COMFORT

- Slim fit



REVELIN

570



880



111



ART.NO
• 165 4011

SIZES
• 28, 30, 32, 34, 36, 38, 40
• S32, S34, S36, S38

COLOURS
• 111 • 570 • 880

MATERIALS
• Cotton Stretch Denim

SAFETY

- Knees R.I.S.C. CE level 1
- R.I.S.C. CE hip protector prepared
- Aramid reinforcement knees / sides / back

COMFORT

- Quick Pocket
- Adjustable knee protector height
- Regular fit





101 Black



Light grey/Black 810

QARGON

ART.NO
• 165 2419

SIZES
• S-3XL
• SL-SXXL

COLOURS
• 101 • 810

MATERIALS
• Fybrex
• Ripstop 2mm
• Micro mesh
• Softwill

LINER
• Mesh

SAFETY
• Knees R.I.S.C. CE level 1
• R.I.S.C. CE hip protector prepared
• 8V short connection zipper
• Reflection side

COMFORT
• Air Burst
• Heat Shield
• P.A.L.S.
• Pants Hanger
• Adjustable waist / ankles





410 Green/Black



Black 101

QARGON TAPERED

COMFORT

- Air Burst
- P.A.L.S.
- Pants Hanger
- Adjustable waist / ankles

SAFETY

- Knees R.I.S.C. CE level 1
- R.I.S.C. CE hip protector prepared
- 8V short connection zipper
- Reflection side

MATERIALS

- Fybrex
- Ripstop 2mm
- 3D mesh
- Micro mesh
- Softwill

LINER

- Mesh

ART.NO

- 165 2421

SIZES

- S-3XL
- SL-SXXL

COLOURS

- 101 • 410



AIRMORE

ART.NO

• 165 2064

SIZES

• XS-3XL
• SXS-S3XL

COLOURS

• 101

MATERIALS

• Fybrex
• Mesh

LINER

• Mesh

SAFETY

- Knees R.I.S.C. CE level 1
- R.I.S.C. CE hip protector prepared
- 8V short connection zipper
- Side Eye

COMFORT

- Air Burst
- Heat Shield
- Adjustable waist / ankles
- Adjustable knee protector height
- Waist Lock

101

PANTS | WOMEN

TAKAR WMN

ART.NO

• 165 4020

SIZES

• 26-34
• S28-S34

COLORS

• 101 • 404 • 707

MATERIALS

• Cotton stretch

SAFETY

- Knees R.I.S.C. CE level 1
- Hips R.I.S.C. CE level 1
- Aramid reinforcement knees / sides / back
- Backconnect prepared

COMFORT

- Adjustable knee protector height
- Tapered fit

707
101

404

LADIES
SAFETY
APPAREL





LOCKWOOD WMN

ART.NO
• 165 4103

SIZES
• 28-40
• S30-S40
• L30-L40

COLOURS
• 101

MATERIALS
• Denim Covoc

SAFETY
• Knees R.I.S.C. FX31 CE level 1
• Hips R.I.S.C. FX30 CE level 1

COMFORT
• Straight fit



LADIES
SAFETY
APPAREL



PEARL

ART.NO
• 165 2047

SIZES
• 26-34, S30-S34,
L30-L32

COLOURS
• 101

MATERIALS
• S-Touch

SAFETY
• Knees R.I.S.C. FX31 CE level 1
• Hips R.I.S.C. FX30 CE level 1
• Belt Loop prepared

COMFORT
• Skinny fit



LADIES
SAFETY
APPAREL

INDIVIDA 2.0

ART.NO

• 165 4029

SIZES

• 26, 28, 29, 30, 31, 32, 34
• S30-S34

COLOURS

• 101 • 505

MATERIALS

• Denim cordura

SAFETY

- Knees R.I.S.C. FX31 CE level 1
- Hips R.I.S.C. FX30 CE level 1
- 8V short connection zipper
- Beltloop prepared

COMFORT

- P.A.L.S. leg bag prepared
- Slim fit

505
101

LADIES
SAFETY
APPAREL



DUPLAN

ART.NO

• 165 4102

SIZES

• 28-42
• S28-S42
• L28-L42

COLOURS

• 101

MATERIALS

• Denim Covec

SAFETY

- Knees R.I.S.C. FX30 CE level 1
- Hips R.I.S.C. FX30 CE level 1

COMFORT

- Easy fit

101

LADIES
SAFETY
APPAREL



BERNIS

101



505



ART.NO
• 165 4101

SIZES
• 28-42
• S28-S42
• L28-L42

COLOURS
• 101 • 505

MATERIALS
• Denim Covec

SAFETY

- Knees R.I.S.C. FX30 CE level 1
- Hips R.I.S.C. FX30 CE level 1

COMFORT

- Skinny fit



LADIES
SAFETY
APPAREL



ARAMON

101



505



808



ART.NO
• 165 4100

SIZES
• 28-36
• S28-S36
• L28-L36

COLOURS
• 101 • 505 • 555 • 808

MATERIALS
• Denim Covec

SAFETY

- Knees R.I.S.C. FX30 CE level 1
- Hips R.I.S.C. FX30 CE level 1

COMFORT

- Slim fit

555



LADIES
SAFETY
APPAREL



JENNY

ART.NO

• 165 4002

SIZES

• 26, 28, 30, 32, 34
• S30, S32, S34

COLORS

• 050 • 055 • 101

MATERIALS

• Cotton stretch Denim

SAFETY

- Knees R.I.S.C. CE level 1
- R.I.S.C. CE hip protector prepared
- Aramid reinforcement knees / sides / back
- Backconnect

COMFORT

- Quick Pocket
- Adjustable knee protector height
- Slim fit



101



055



LADIES
SAFETY
APPAREL



NICHE

ART.NO

• 165 2043

SIZES

• XS-XXL
• SS-SXXL

COLOURS

• 101

MATERIALS

• Cotton / Polyester /
Elasthane mix jersey
• Aramid

SAFETY

- Knees Knox CE level 1
- R.I.S.C. CE hip protector prepared
- Fully woven Aramid liner

COMFORT

- Ankle zippers
- Waist cord
- Waist zipper pockets



101

LADIES
SAFETY
APPAREL





810 Light grey/Black



Black 101

QARGON WMN

COMFORT

- Air Burst
- Heat Shield
- P.A.L.S.
- Pants Hanger
- Adjustable waist / ankles

SAFETY

- Knees R.I.S.C. CE level 1
- R.I.S.C. CE hip protector prepared
- 8V short connection zipper
- Reflection side

MATERIALS

- Fybrex
- Ripstop 2mm
- Micro mesh
- Softwill

LINER

- Mesh

ART.NO

- 165 2069

SIZES

- XS-XXL
- SS-SXXX

COLOURS

- 101 • 810



LADIES
SAFETY
APPAREL



INTRODUCING

ENDURO / MX

RIDING GEAR



Flying through loose sand and over rocks is hard enough as it is without getting overheated or injured. For off-road fanatics, breathability, movability and safety are key features for an enjoyable experience.

On this dirt road, you'll find our brand new enduro and motocross gear; from gloves to shells and from pants to full-fledged all-road jackets.





CREST

ART. NO
• 165 3703

SIZES
• S-3XL

COLOURS
• 101 • 130 • 150 • 385

MATERIALS
• Softshell lite

LINER
• Mesh

COMFORT

- Removable sleeves
- Zip Grip
- Air vents chest
- Air outlet back
- Back Pocket



385

101



150



130



REMOVABLE
SLEEVES



BACKYARD-1

ART. NO
• 165 4500

SIZES
• S-3XL

COLOURS
• 132 • 158 • 182
• 183 • 187 • 853

MATERIALS
• Jersey mesh

SAFETY

- Reinforced elbows



132

158



187



182



183



853



CHAMELEON-1

187



180



183



853



ART. NO
• 165 2451

SIZES
• S-3XL

COLOURS
• 180 • 183 • 187 • 853

MATERIALS
• Fybrex
• Stretch ripstop
• Ripstop
• Dynamic stretch
• Cow leather

LINER
• Mesh (half)

SAFETY

- Reflection sides
- Reinforced pads knees

COMFORT

- Air vents upper legs
- 2 pockets upper legs
- Pants Hanger

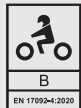

BACKYARD-1

158



182



817



183



138



ART. NO
• 165 2450

SIZES
• S-3XL

COLOURS
• 138 • 158 • 182
• 183 • 817

MATERIALS
• Fybrex
• Stretch ripstop
• Stretch mesh

LINER
• Mesh (half)

COMFORT

- Lasered holes
- Air panels
- Pants Hanger



INTRODUCING

ELECTRICALLY HEATED

GEAR

//////
“How can I stop my fingers from freezing?”
“What’s the alternative to multiple sweaty layers?”
“Why do I need so many batteries in my set-up?”

This chapter holds the answers to all your burning questions. Start your set-up with an electrically heated layer and take temperature control into your own hands – literally!





HEATED APP



DOWNLOAD THE MACNA HEATED APP

The Macna Heated App will let you take full control over your gear. The Bluetooth connection will let you see all products and control them, separately or simultaneously as a group. You can use a timer, see battery status and much more.

Sounds like a lot, but makes controlling your gear fast and simple.



1

EPG CABLE

Cable to connect your Heated Gear for E.P.G prepared Macna Jackets only. (165 8083)

or

2

EXTENSION CABLE

Cable to connect your Heated Gear for Jackets who are not E.P.G prepared. (165 8068)

HEATED GLOVES

Powered by battery in gloves, jacket, or motorcycle.

4

BATTERY OPTIONS

Battery in:

Socks — 7.4V 7.4V - 2.2A
Gloves — 12V 12V 12V 12V - 3A

Connect to Battery in Jacket or Pants:

7.4V 7.4V - 6A
12V 12V - 6A

or

Connect to Bike Battery:



5

Optional **splitter cable** provides power to secondary heated garment. (165 8079)



Optional 'out-of-seat' **Bluetooth battery**, it keeps your Bluetooth products settings active after disconnecting from your bike for a pitstop. (The Bluetooth battery does not heat itself) (165 8060)

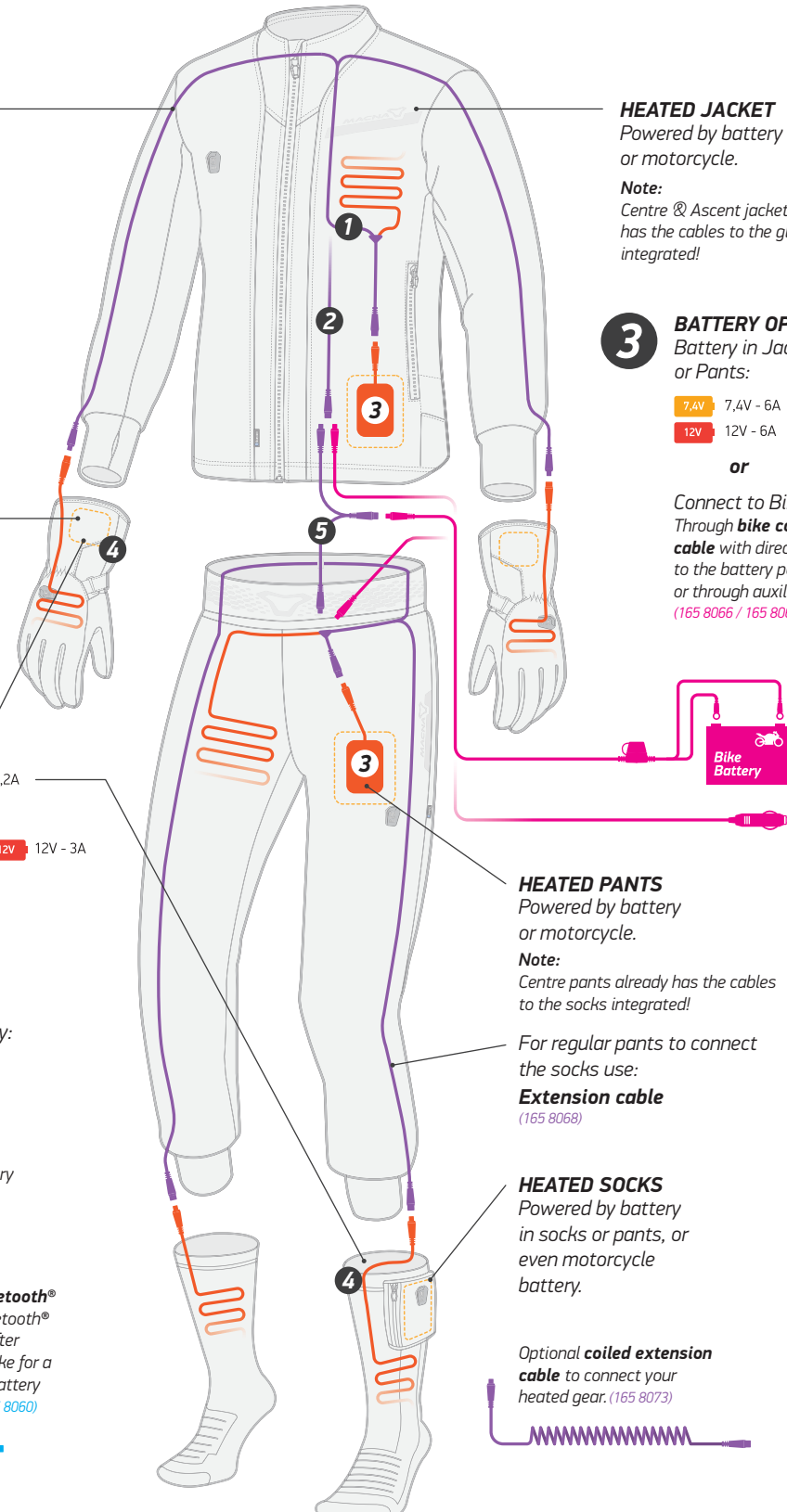

HEATED JACKET

Powered by battery or motorcycle.

Note:
Centre & Ascent jacket already has the cables to the gloves integrated!

3 BATTERY OPTIONS

Battery in Jacket or Pants:

7.4V 7.4V - 6A
12V 12V - 6A

or

Connect to Bike Battery:
Through **bike connection cable** with direct connection to the battery poles (165 8065) or through auxiliary socket (165 8066 / 165 8067)

HEATED PANTS

Powered by battery or motorcycle.

Note:
Centre pants already has the cables to the socks integrated!

For regular pants to connect the socks use:

Extension cable (165 8068)

HEATED SOCKS

Powered by battery in socks or pants, or even motorcycle battery.

Optional **coiled extension cable** to connect your heated gear. (165 8073)

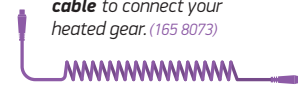

BATTERY AND ACCESSORY OPTIONS

	POWER ACCESSORY	ART. NO	DESCRIPTION
7,4 VOLT	Single Battery 7,4 V K-BAT-7,4V-2,2A	165 8081	<ul style="list-style-type: none"> Replacement battery for one glove or sock 7,4 volt 2200mA
	Single Battery 7,4 V K-BAT-7,4V-6A	165 8053	<ul style="list-style-type: none"> Replacement battery for Centre Jacket / Pants 7,4 volt 6000mA
	Battery + USB Charger kit K-BAT-7,4V-2,2A	165 8085	<ul style="list-style-type: none"> Contains two batteries and a USB charger cable For Gloves and Socks
	Battery + Charger kit K-BAT-7,4V-3A	165 8074	<ul style="list-style-type: none"> Contains two batteries and a charger For Gloves and Socks
	Battery + Charger kit K-BAT-7,4V-6A	165 8077	<ul style="list-style-type: none"> Contains a battery and charger For Jacket and pants or gloves (for the gloves an extension cable is needed).
	7,4V Charger for lithium batteries 7,4 volt K-CHARGER-7,4V-2Ah	165 8084	<ul style="list-style-type: none"> Battery charger for lithium batteries 7,4 volt Two outputs to charge two batteries simultaneously with a current of 2000mA
	USB Dual Charger cable 7,4 V	165 8080	<ul style="list-style-type: none"> USB dual charger cable to charge up to two 7,4V batteries at the same time
12 VOLT	Single Battery 12 V K-BAT-12V-6A	165 8082	<ul style="list-style-type: none"> Replacement battery for Centre Jacket / Pants 12 volt 6000mA
	Single Battery 12 V 12 volt K-BAT-12V-3A	165 8062	<ul style="list-style-type: none"> 12 volt 3000mA replacement battery for one glove The battery consists of three separate cells whose dimensions are 40x60x10mm each and weighing 165 gr for each complete battery
	Battery + Charger kit K-BAT-12V-3A	165 8075	<ul style="list-style-type: none"> Contains two batteries and a charger For Gloves and Socks
	Battery + Charger kit K-BAT-12V-6A	165 8078	<ul style="list-style-type: none"> Contains a battery and charger For Jacket and pants or gloves (for the gloves an extension cable is needed).
	12V Charger for lithium batteries 12 volt K-CHARGER-12V-2Ah	165 8064	<ul style="list-style-type: none"> Battery charger for lithium batteries 12 volt Two outputs to charge two batteries simultaneously with a charge current of 2000mA
BIKE BATTERY	Bike Connection Cable, Universal	165 8067	<ul style="list-style-type: none"> Power cable with connection to the auxiliary cigarette lighter socket of your motorbike Cable length: 120 cm
	Bike Connection Cable, Battery	165 8065	<ul style="list-style-type: none"> 140cm power cable with direct connection to the battery poles of your bike Equipped with eyelets to connect to the battery and a protection fuse The connector is provided with a removable cap to protect it when not in use
	Bike Connection Cable, BMW	165 8066	<ul style="list-style-type: none"> Power cable with connection to the auxiliary socket of your BMW motorbike Cable length: 120 cm
CABLES	E.P.G. Cable	165 8083	<ul style="list-style-type: none"> Same as extension cable, for MACNA EPG prepared jackets only
	Y-Cable	165 8079	<ul style="list-style-type: none"> Cable to connect two products to one battery
	Extension Cable	165 8068	<ul style="list-style-type: none"> Cable to connect gloves to the power supply socket, such as bike or single battery Cable length: 130 cm
	Flexible Extension Cord, Spiral	165 8073	<ul style="list-style-type: none"> Spiral extension cord to bring the power from the connector to the chosen Macna garment The cable is made with an extensible spiral cable 50 cm - 140 cm
	Short Adapter Cable	165 8069	<ul style="list-style-type: none"> Adapter cable to recharge batteries Cable length: 15 cm
BT	Bluetooth battery	165 8060	<ul style="list-style-type: none"> Bluetooth battery backup kit



SINGLE BATTERY 12V 6A
K-BAT-12V-6A

ART. NO
• 165 8082



SINGLE BATTERY 7,4V 6A
K-BAT-7,4V-6A

ART. NO
• 165 8053



SINGLE BATTERY 12V 3A
K-BAT-12V-3A

ART. NO
• 165 8062



SINGLE BATTERY 7,4V
K-BAT-7,4V-2,2A

ART. NO
• 165 8081



7,4V CHARGER FOR LITHIUM BATTERIES
7,4 volt K-CHARGER-7,4V-1Ah

ART. NO
• 165 8084



12V CHARGER FOR LITHIUM BATTERIES
12 volt K-CHARGER-12V-2Ah

ART. NO
• 165 8064



BATTERY + CHARGER KIT 12V 3A
Klan-e technology batteries for gloves
and socks.

ART. NO
• 165 8075



BATTERY + CHARGER KIT 7,4V 2,2A
Klan-e technology batteries for gloves
and socks.

ART. NO
• 165 8085



7,4V USB DUAL BATTERY CHARGER

ART. NO
• 165 8080



BATTERY + CHARGER KIT 12V 6A
Klan-e technology batteries for jacket
and pants or gloves.

ART. NO
• 165 8078



BATTERY + CHARGER KIT 7,4V 6A
Klan-e technology batteries for gloves
and socks.

ART. NO
• 165 8077



BIKE CONNECTION CABLE, BMW
Power cable from BMW auxiliary socket, 120 cm.

ART. NO
• 165 8066



BIKE CONNECTION CABLE, UNIVERSAL
Universal power cable from cigarette lighter socket, 120 cm.

ART. NO
• 165 8067



BIKE CONNECTION CABLE, BATTERY
Power cable from motorcycle battery, 140 cm + fuse.

ART. NO
• 165 8065



EXTENSION CABLE
Cable to connect gloves to battery or bike through jacket, 130 cm.

ART. NO
• 165 8068



Y-CABLE
To connect pants and jacket.

ART. NO
• 165 8079



COILED EXTENSION CABLE
Cable to connect to bike, 50 - 140 cm.

ART. NO
• 165 8073



SHORT CONNECTION CABLE

ART. NO
• 165 8069



E.P.G. CABLE
Cable to connect your Heated Gear for E.P.G prepared Macna Jackets only.

ART. NO
• 165 8083

BLUETOOTH BATTERY

When you disconnect your heated gear from your bike battery during a stop, your gear will lose its juice. This means you have to re-activate each heated garment separately before you can take off again.

Our BT Battery makes this an issue of the past. This out-of-seat system is placed between power supply and garments. It functions like a BT hotspot and keeps your set-up active without heating, whilst you stretch your legs. After re-connecting to your bike battery, the BT Battery is the central switch that allows you to continue the ride at the push of a single button and enjoy the heat.

 **Bluetooth®**

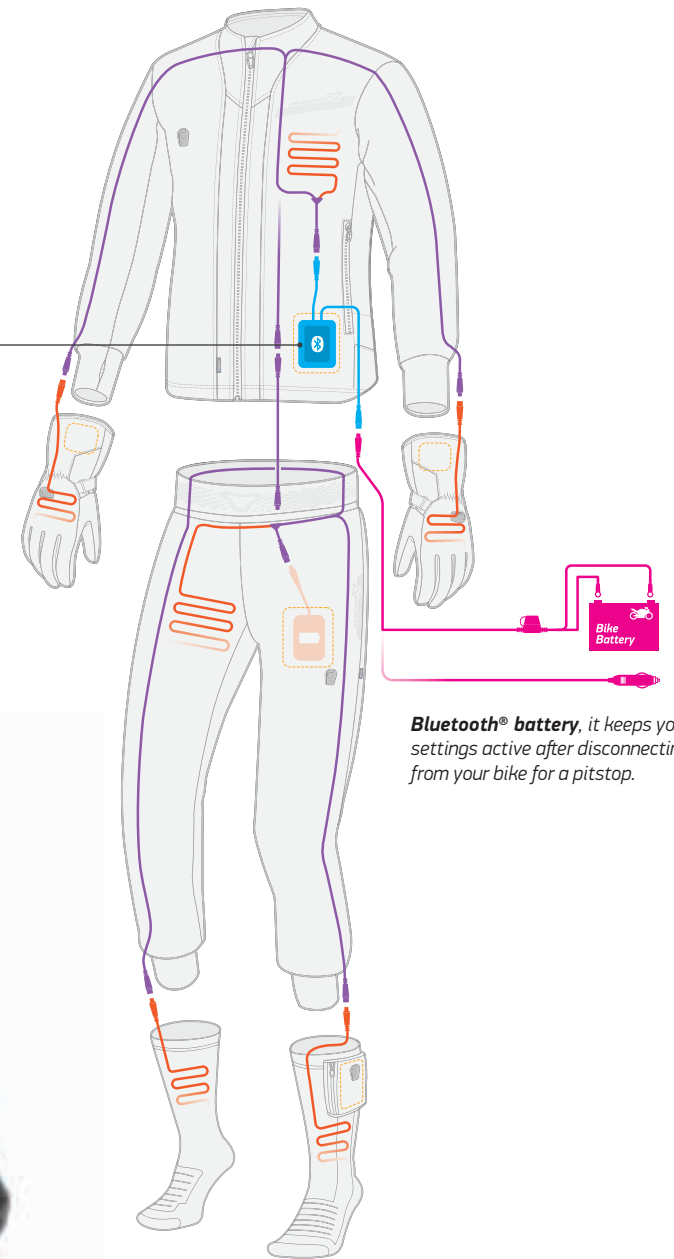
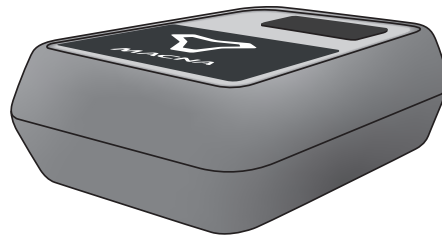

Bluetooth® battery, it keeps your settings active after disconnecting from your bike for a pitstop.



B.T. BATTERY

BLUETOOTH BATTERY BACKUP KIT

Out-of-seat Bluetooth battery, it keeps your settings active after disconnecting from your bike battery for a pitstop. The Bluetooth® battery does NOT heat clothing without being connected to a power supply.

ART.NO
• 165 8060

HEATED GRIPS BLUETOOTH

ART. NO

- 165 6653

SIZES

- Suitable for 22mm handlebars

COLOURS

- 101

COMFORT

- Bluetooth remote function
- Ergonomic grip texture
- Precise temperature setting - 4 levels
- Open end for handguards or barweights
- Weather proof unibody design

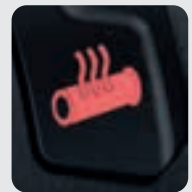

 **Bluetooth®** *HEAT CONTROLLER
INTEGRATED
IN GRIP*

HEATED GRIPS

ART. NO

- 165 6652

SIZES

- Suitable for 22mm handlebars

COLOURS

- 101

COMFORT

- Ergonomic grip texture
- Precise temperature setting - 4 levels
- Open end for handguards or barweights
- Weather proof unibody design

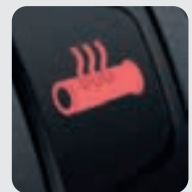

*HEAT CONTROLLER
INTEGRATED
IN GRIP*

ASCENT

FULLY WIRED
HEATING  Bluetooth®

ART. NO
• 165 6603

SIZES
• S-3XL

COLOURS
• 101

MATERIALS
• Polyester
• Eiderdown
• Feather

LINER
• 100% polyester

COMFORT

- Dual power electric heating (7,4 or 12 V)
- Bluetooth powered control (App)
- 4 heating levels
- Battery level indicator
- Waist pockets
- Battery pocket

HEATING

- Heating on front
- Heating on the back
- Heating on the arms
- Heating on the neck
- Cables to connect heated gloves

ASCENT WOMEN

FULLY WIRED
HEATING  Bluetooth®

LADIES
SAFETY
APPAREL 

ART. NO
• 165 6604

SIZES
• XS-XXL

COLOURS
• 101

MATERIALS
• Polyester
• Eiderdown
• Feather

LINER
• 100% polyester

COMFORT

- Dual power electric heating (7,4 or 12 V)
- Bluetooth powered control (App)
- 4 heating levels
- Battery level indicator
- Waist pockets
- Battery pocket

HEATING

- Heating on front
- Heating on the back
- Heating on the arms
- Heating on the neck
- Cables to connect heated gloves

NUCLEO

ART.NO

- 165 6605

SIZES

- XS-6XL

COLOURS

- 101

MATERIALS

- Nano ripstop

COMFORT

- Electric Heat Support
- Battery level indicator
- Thermax fit-in
- Dyna Cuff
- Padded Collar
- Dual Power electric heating (7,4 or 12 V)
- Bluetooth powered control (App)
- 4 heating levels
- Grip Plug

HEATING

- On front / back / arms / neck
- Cables to connect heated gloves



 **Bluetooth®** FULLY WIRED HEATING

NUCLEA

ART.NO

- 165 6606

SIZES

- XS-XXL

COLOURS

- 101

MATERIALS

- Nano ripstop

COMFORT

- Electric Heat Support
- Battery level indicator
- Thermax fit-in
- Dyna Cuff
- Padded Collar
- Dual Power electric heating (7,4 or 12 V)
- Bluetooth powered control (App)
- 4 heating levels
- Grip Plug

HEATING

- On front / back / arms / neck
- Cables to connect heated gloves



LADIES SAFETY APPAREL 

 **Bluetooth®** FULLY WIRED HEATING

CENTRE JACKET



FULLY WIRED
HEATING  Bluetooth®

ART. NO
• 165 6600

SIZES
• XXS-4XL

COLOURS
• 101

MATERIALS
• Polyester

LINER
• Tricot
• Silver heat reflecting

COMFORT

- Dual power electric heating (7,4 or 12 V)
- Bluetooth powered control (App)
- 4 heating levels
- Battery level indicator
- Elastic cuffs
- Waist pockets
- Battery pocket

HEATING

- On front / back / arms / neck
- Cables to connect heated gloves

CENTRE PANTS



FULLY WIRED
HEATING  Bluetooth®

ART. NO
• 165 6601

SIZES
• XS-4XL

COLOURS
• 101

MATERIALS
• Polyester

LINER
• Tricot
• Silver heat reflecting

COMFORT

- Dual power electric heating (7,4 or 12 V)
- Bluetooth powered control (App)
- 4 heating levels
- Battery level indicator
- Elastic cuffs

HEATING

- On front upper leg / external side of the leg / around the knee / lumbar region
- Cable to connect heated socks

CLOUD

ART. NO

- 165 6602

SIZES

- XS-3XL

COLOURS

- 101

MATERIALS

- Polyester
- Eiderdown
- Feather

LINER

- 100% polyester

COMFORT

- Dual power electric heating (7,4 or 12 V)
- Bluetooth powered control (App)
- 4 heating levels
- Battery level indicator

HEATING

- On front / back / neck



 **Bluetooth®** FULLY WIRED
HEATING

LAVA 2.0

ART. NO

- 165 6651

SIZES

- S (37-40)
- M (41-44)
- L (45-48)

COLOURS

- 180

MATERIALS

- Polyamide
- Polypropylene
- Merino wool

COMFORT

- Dual power electric heating (7,4 or 12 V)
- Bluetooth powered control (App)
- 4 heating levels
- Battery level indicator
- Heating on toes, soles and instep

HEATING

- On front upper and lower foot



 **Bluetooth®**

PROGRESS 2.0 RTX DL

**ART. NO**

- 190 6616
- 190 6660 (kit: 12 V / 3A batteries + 220 V charger)

SIZES

- XS-3XL

COLOURS

- 101

MATERIALS

- Softflex
- Goat leather
- Night Eye

LINER

- Isofur and Bemberg liner
- RTX DL waterproof membrane
- Thermo lining

SAFETY

- Armax knuckle / finger
- TPR palm
- EVA thumb
- Night Eye

COMFORT

- Dual power electric heating (7,4 V or 12 V)
- Bluetooth powered control (App)
- 4 heating levels
- Battery level indicator
- Screencleaner
- Double Waterproof cuff
- Ergo Thumb
- Ergo Pink
- Touch Tip
- Centrack 30° Buckle
- Water Exhaust
- Width adjustable wrist

HEATED

- On the back of the hand
- Over finger / thumb
- Under fingertips



RAFINO RTX

**ART. NO**

- 190 6617
- 190 6661 (kit: 7,4 V / 2.2A batteries + USB charger cable)
- 190 6664 (kit: 12 V / 3A batteries + 220V charger)

SIZES

- S-3XL

COLOURS

- 101

MATERIALS

- Goat leather
- Ripstop 2mm
- Soft flex
- Night Eye

LINER

- Bemberg
- RTX waterproof membrane

SAFETY

- EXO R.I.S.C. knuckle
- R.I.S.C. TPR finger
- R.I.S.C. TPU palm
- Doubled palm
- Night Eye

COMFORT

- Touch Tip
- Ergo Thumb
- 30° Buckle
- Screencleaner
- Water Exhaust 2.0
- Grip Plug
- Dual power electric heating (7,4 or 12 V)
- 4 heating levels
- Battery level indicator
- Strap wrist / cuff

HEATED

- On the back of the hand
- Over finger / thumb
- Under fingertips



RAFINA RTX

ART. NO

- 190 6618
- 190 6662 (kit: 7,4 V / 2.2A batteries + USB charger cable)
- 190 6666 (kit: 12 V / 3A batteries + 220 V charger)

SIZES

- XS-XL

COLOURS

- 101

MATERIALS

- Goat leather
- Ripstop 2mm
- Soft flex
- Night Eye

LINER

- Bemberg
- RTX waterproof membrane

SAFETY

- EXO R.I.S.C. knuckle
- R.I.S.C. TPR finger
- R.I.S.C. TPU palm
- Doubled palm
- Night Eye

COMFORT

- Touch Tip
- Ergo Thumb
- 30° Buckle
- Screencleaner
- Water Exhaust 2.0
- Grip Plug
- Dual power electric heating (7,4 or 12 V)
- 4 heating levels
- Battery level indicator
- Strap wrist / cuff

HEATED

- On the back of the hand
- Over finger / thumb
- Under fingertips



AZRA RTX

ART.NO

- 190 6613
- 190 6656 (kit: 7,4 V / 2.2A batteries + 220 V charger)
- 190 6658 (kit: 12 V / 3A batteries + 220 V charger)

SIZES

- S-4XL

COLOURS

- 101

MATERIALS

- Goat leather
- Soft flex

LINER

- Bemberg liner
- RTX waterproof membrane
- Thermo lining
- Isofur

SAFETY

- TPR knuckle
- Silicone finger
- EVA palm

COMFORT

- Dual power electric heating (7,4 or 12V)
- Bluetooth powered control (App)
- 4 heating levels
- Battery level indicator
- Screencleaner
- Touch Tip
- Centrack 30° Buckle
- Water Exhaust
- Width adjustable wrist / cuff

HEATED

- On the back of the hand
- Over finger / thumb
- Under fingertips





ERA 2.0 RTX

HEATED

- On the back of the hand
- Over finger / thumb
- Under fingertips

COMFORT

- Dual power electric heating (7,4V or 12V)
- 4 heating levels
- Battery level indicator
- Touch Tip
- 30° Brace
- Water Exhaust 2.0

SAFETY

- R.I.S.C. 3D foam knuckle
- R.I.S.C. TPU palm
- EVA thumb
- Reflection finger

COLOURS

- 101

MATERIALS

- Goat leather
- Softshell
- Synthetic nubuck

LINER

- Bemberg liner
- RTX waterproof membrane
- Thermo lining

ART. NO

- 190 6621 (Men)
- 190 6667 (Men kit: 7,4 V / 2,2A batteries + USB charger cable)
- 190 6622 (Women)
- 190 6668 (Women kit: 7,4 V / 2,2A batteries + USB charger cable)

SIZES

- S-4XL (Men)
- XS-XXL (Women)



FOTON 2.0 RTX

ART. NO

- 190 6614
- 190 6657 (kit: 7,4 V / 2.2A batteries + USB charger cable)

SIZES

- S-4XL

COLOURS

- 101

MATERIALS

- Cordura
- Synthetic nubuck

LINER

- Bemberg liner
- RTX waterproof membrane
- Thermo lining

SAFETY

- Silicone knuckle
- TPR palm

COMFORT

- Dual power electric heating (7,4 or 12V)
- 4 heating levels
- Battery level indicator
- Touch Tip
- Screen cleaner
- Strap wrist / cuff
- 30° Buckle

HEATED

- On the back of the hand
- Over finger / thumb
- Under fingertips



UNITE 2.0 RTX

ART. NO

- 190 6615 (Men)
- 190 6659 (Men kit: 7,4 V / 2.2A batteries + USB charger cable)

- 190 6620 (Women)
- 190 6663 (Women kit: 7,4 V / 2.2A batteries + USB charger cable)

SIZES

- XS-3XL (Men)
- XXS-XL (Women)

COLOURS

- 101

MATERIALS

- Softshell
- Synthetic nubuck

LINER

- Bemberg liner
- RTX waterproof membrane
- Thermo lining

SAFETY

- R.I.S.C. 3D soft foam knuckle
- Reflection finger
- Side Eye

COMFORT

- Dual power electric heating (7,4 V or 12 V)
- 4 heating levels
- Battery level indicator
- Ergo Thumb
- Touch Tip
- 30° Buckle
- Water Exhaust

HEATED

- On the back of the hand
- Over finger / thumb
- Under fingertips



EVOLVE RTX

**ART.NO**

- 190 6612

SIZES

- S-3XL

COLOURS

- 101

MATERIALS

- Softshell
- Synthetic nubuck

LINER

- Bemberg liner
- RTX waterproof membrane
- Thermo lining

SAFETY

- R.I.S.C. 3D foam knuckle
- EVA palm

COMFORT

- Bike powered only
- 4 heating levels
- Touch Tip
- Ergo Thumb
- Width adjustable wrist

HEATED

- On the back of the hand
- Over finger / thumb
- Under fingertips



EXTERNAL BATTERY
POWER ONLY



INTRODUCING
FOOTWEAR



This year marks the release of a brand-new product group for us: footwear!

We've started off with two pairs of boots and three pairs of sneakers, aiming for a suitable pair for every rider.

All models are equipped with an innovative, in-house developed sole for high comfort on and off the motorcycle.

Some models are also fitted with a waterproof HDry or Raintex membrane.







710 Brown



Black 101

IVARLAST HDry

ART.NO
• 166 2000

SIZES
• 40-47

COLOURS
• 101 • 710

MATERIALS

- Nubuck leather
- Cow leather
- Dynamic stretch
- PU
- 2 compounds EVA/Rubber sole

LINER

- 3D mesh
- Stretch mesh
- HDry - Waterproof Direct Laminated

SAFETY

- R.I.S.C. shin / toe
- Reinforcements heel / side / ankle

COMFORT

- Shift reinforcement
- Width adjustable shaft







101 Black



Brown 710

IVARLAST LOW HDry

ART.NO

• 166 2001

SIZES

• 40-47

COLOURS

• 101 • 710

MATERIALS

- Nubuck leather
- Cow leather
- Dynamic stretch
- PU
- 2 compounds EVA/Rubber sole

LINER

- 3D mesh
- Stretch mesh
- HDry - Waterproof Direct Laminated

SAFETY

- R.I.S.C. toe
- Reinforcements heel / side / ankle

COMFORT

- Shift reinforcement
- Width adjustable shaft





101 Black



Brown 710

CREWSER RTX

SAFETY

- R.I.S.C. shin / ankle
- Reinforcements toe / heel / side
- Side Eye

COMFORT

- Width adjustable shaft

MATERIALS

- Synthetic nubuck
- Cow leather
- Dynamic stretch

LINER

- 3D mesh
- Stretch mesh
- Waterproof Raintex membrane

ART.NO

- 166 1000

SIZES

- 40-47

COLOURS

- 101 • 710





101 Black

CITEON RTX

ART.NO

- 166 1103

SIZES

- 40-47

COLOURS

- 101

MATERIALS

- Oily cow leather
- 2-layer compound rubber sole

LINER

- Waterproof Raintex membrane

SAFETY

- Reinforcements heel / toe / ankle

**ONE QUICK
SHIFT COVER
INCLUDED**





Black/Red 130



Black 101



VISCOR RTX



**ONE QUICK
SHIFT COVER
INCLUDED**

SAFETY

- Carbon bridge
- TPU heel cockpit
- Reinforcements heel / toe / ankle

MATERIALS

- Microfiber
- Carbon
- 2-layer compound rubber sole

ART.NO

- 166 1101

SIZES

- 40-47

LINER

- Waterproof Raintex membrane

COLOURS

- 101 • 130



EN 13654:2017
LEVEL 2, 3, 4, 5
IPA | IPS | IWR
FO | SRB | WAD | G



Black/Blue 150



Black 101



ENICMA RTX

ART.NO

• 166 1102

SIZES

• 40-47

COLOURS

• 101 • 150

MATERIALS

- Microfiber
- Carbon
- 2-layer compound rubber sole

LINER

- Waterproof Raintex membrane

SAFETY

- Carbon bridge
- TPU heel cockpit
- Reinforcements heel / toe / ankle

**ONE QUICK
SHIFT COVER
INCLUDED**





101 Black



Grey 808



Brown 710

CITEON



**ONE QUICK
SHIFT COVER
INCLUDED**

SAFETY

- Reinforcements heel / toe / ankle

MATERIALS

- Oily cow leather
- 2-layer compound rubber sole

ART.NO

- 166 1100

SIZES

- 40-47

COLOURS

- 101



INTRODUCING **GLOVES**



Gloves might just be the most diverse and accessible section of a range. With numerous different constructions, colours and differentiators, gloves are the easiest way to give your style a new twist.

The following pages contain (a lot of) gloves; from breathable mesh to waterproof gloves and from thermal lined to leather racing gloves.





ZEMBLA RTX DL

ART.NO

- 190 6198

SIZES

- S-4XL

COLORS

- 101

MATERIALS

- Goat leather
- Softflex

LINER

- Bemberg liner
- RTX DL waterproof membrane
- Thermo lining
- Isofur

SAFETY

- R.I.S.C. hard knuckle
- Silicone finger
- Doubled palm
- EVA palm / cuff
- Side Eye

COMFORT

- Ergo Thumb
- Ergo Pink
- 30° Buckle
- Touch Tip
- Screen cleaner
- Width adjustable wrist / cuff



AXISTO RTX

ART. NO

- 190 6106

SIZES

- S-3XL

COLOURS

- 101

MATERIALS

- Softflex
- Goat leather

LINER

- Bemberg liner
- RTX waterproof membrane
- Thermo lining

SAFETY

- R.I.S.C. 3D soft foam knuckle
- EVA palm / finger
- Doubled palm

COMFORT

- Ergo Thumb
- 30° Buckle
- Touch Tip
- Screen cleaner
- Water Exhaust





Grey/Black/Red 813



Black 101

771 Taupe/Brown/Black

TYRIAN RTX

COMFORT

- Touch Tip
- Ergo Thumb
- 30° Buckle
- Screen cleaner
- Strap wrist / cuff

SAFETY

- EXO R.I.S.C. knuckle
- R.I.S.C. TPR finger /palm
- EVA thumb protection
- Doubled palm

MATERIALS

- Synthetic nubuck
- Softshell
- Soft flex

LINER

- Bemberg
- RTX waterproof membrane

ART. NO

- 190 6322

SIZES

- S-3XL

COLOURS

- 101 • 771 • 813

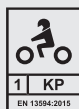



Black 101



813 Grey/Black/Camo/Red



ARCALON RTX

ART. NO
• 190 6368

SIZES
• S-3XL

COLORS
• 101 • 813

MATERIALS

- Softshell
- Goat leather
- Synthetic nubuck

LINER

- Bemberg
- RTX waterproof membrane
- Thermo lining

SAFETY

- EXO R.I.S.C. knuckle
- EVA thumb
- R.I.S.C. TPU palm
- Doubled palm
- Reflective details

COMFORT

- Touch Tip
- Ergo Thumb
- Screencleaner



CORRIDOR 2.0 RTX



101



111



ART. NO
• 190 6326

SIZES
• S-3XL

COLOURS
• 101 • 111

MATERIALS
• Softwill

LINER
• Bemberg
• RTX waterproof membrane

SAFETY

- R.I.S.C. knuckle
- EVA thumb
- R.I.S.C. TPR palm

COMFORT

- Touch Tip
- Ergo Thumb
- Strap wrist



INTRINSIC RTX



ART. NO
• 190 6107

SIZES
• XS-3XL

COLOURS
• 101

MATERIALS
• Softflex
• Goat leather

LINER
• Isofur and Bemberg liner
• RTX waterproof membrane
• Thermo lining

SAFETY

- Silicone knuckle / finger
- EVA thumb / pisciform
- Doubled palm
- Side Eye

COMFORT

- Ergo Thumb
- 30° Brace
- Water Exhaust 2.0





Black 101

808 Grey

MISHUN RTX

ART. NO
• 190 6370

SIZES
• S-3XL

COLORS
• 101 • 808

MATERIALS

- Softshell
- Goat leather
- Synthetic nubuck

LINER

- Bemberg
- RTX waterproof membrane
- Thermo lining

SAFETY

- R.I.S.C Gemini
- R.I.S.C. TPU palm
- EVA thumb
- Doubled palm
- Reflection finger

COMFORT

- 30° Brace
- Touch Tip
- Ergo Thumb
- Ergo Pink
- Strap wrist





REVEL RTX

COMFORT

- Touch Tip
- Grip Print

SAFETY

- R.I.S.C. EVA knuckle
- R.I.S.C. TPU palm
- Doubled palm

MATERIALS

- Softshell
- Synthetic nubuck

LINER

- Bemberg
- RTX waterproof membrane
- Thermo lining

ART. NO

- 190 6367

SIZES

- S-4XL

COLORS

- 101



DAUNTO RTX

ART. NO

• 190 6331

SIZES

• S-3XL

COLOURS

• 101 • 110 • 551

MATERIALS

• Softwill
• Goat leather
• Night Eye

LINER

• Bemberg
• RTX waterproof membrane

SAFETY

• R.I.S.C. EVA knuckle
• EVA thumb
• R.I.S.C. TPR palm
• Night Eye

COMFORT

• Touch Tip
• Ergo Thumb
• Strap wrist



INTRO 3.0 RTX

ART. NO

• 190 6105

SIZES

• XS-3XL

COLOURS

• 101

MATERIALS

• Cordura
• Synthetic nubuck

LINER

• Bemberg liner
• RTX waterproof membrane
• Thermo lining

SAFETY

• EVA knuckle /
finger / thumb
• Side Eye

COMFORT

• 30° Brace



VANCO RTX



ART. NO
• 190 6329

SIZES
• S-3XL

COLOURS
• 101

MATERIALS
• Soft flex
• Goat leather
• Synthetic nubuck

LINER
• Bemberg
• RTX waterproof membrane

SAFETY

- R.I.S.C. 3D foam knuckle
- R.I.S.C. TPR palm
- Doubled palm

COMFORT

- Touch Tip
- 30° Buckle
- Ergo Thumb
- Strap wrist



OTHANO RTX



ART. NO
• 190 6327

SIZES
• S-3XL

COLOURS
• 101

MATERIALS
• Softshell
• Synthetic nubuck
• Goat leather

LINER
• Bemberg
• RTX waterproof membrane

SAFETY

- R.I.S.C. 3D foam knuckle
- R.I.S.C. TPR palm
- Doubled palm

COMFORT

- Touch Tip
- 30° Buckle
- Ergo Thumb
- Strap wrist



AXISTA RTX

ART. NO

- 190 6108

SIZES

- XS-XL

COLOURS

- 101

MATERIALS

- Softflex
- Goat leather

LINER

- Bemberg liner
- RTX waterproof membrane
- Thermo lining

SAFETY

- R.I.S.C. 3D foam knuckle
- EVA finger / palm
- Doubled palm

COMFORT

- Ergo Thumb
- 30° Buckle
- Touch Tip
- Screen cleaner
- Water Exhaust



LADIES
SAFETY
APPAREL



DAUNTA RTX

ART. NO

- 190 6332

SIZES

- XS-XL

COLOURS

- 101 • 110 • 310 • 505

MATERIALS

- Softwill
- Goat leather
- Night Eye

LINER

- Bemberg
- RTX waterproof membrane

SAFETY

- R.I.S.C. EVA knuckle
- EVA thumb
- R.I.S.C. TPR palm
- Night Eye

COMFORT

- Touch Tip
- Ergo Thumb
- Strap wrist



LADIES
SAFETY
APPAREL





REVEL RTX

COMFORT

- Touch Tip
- Grip Print

SAFETY

- R.I.S.C. EVA knuckle
- R.I.S.C. TPU palm
- Doubled palm

MATERIALS

- Softshell
- Synthetic nubuck

LINER

- Bemberg
- RTX waterproof membrane
- Thermo lining

ART. NO

- 190 6369

SIZES

- XS-XXL

COLORS

- 101



LADIES
SAFETY
APPAREL



VANCA RTX

ART. NO

- 190 6330

SIZES

- XS-XL

COLOURS

- 101

MATERIALS

- Soft flex
- Goat leather
- Synthetic nubuck

LINER

- Bemberg
- RTX waterproof membrane

SAFETY

- R.I.S.C. 3D foam knuckle
- R.I.S.C. TPR palm
- Doubled palm

COMFORT

- Touch Tip
- 30° Buckle
- Ergo Thumb
- Strap wrist



LADIES
SAFETY
APPAREL



OTHANA RTX

ART. NO

- 190 6328

SIZES

- XS-XL

COLOURS

- 101

MATERIALS

- Softshell
- Synthetic nubuck
- Goat leather

LINER

- Bemberg
- RTX waterproof membrane

SAFETY

- R.I.S.C. 3D foam knuckle
- R.I.S.C. TPR palm
- Doubled palm

COMFORT

- Touch Tip
- 30° Buckle
- Ergo Thumb
- Strap wrist



LADIES
SAFETY
APPAREL



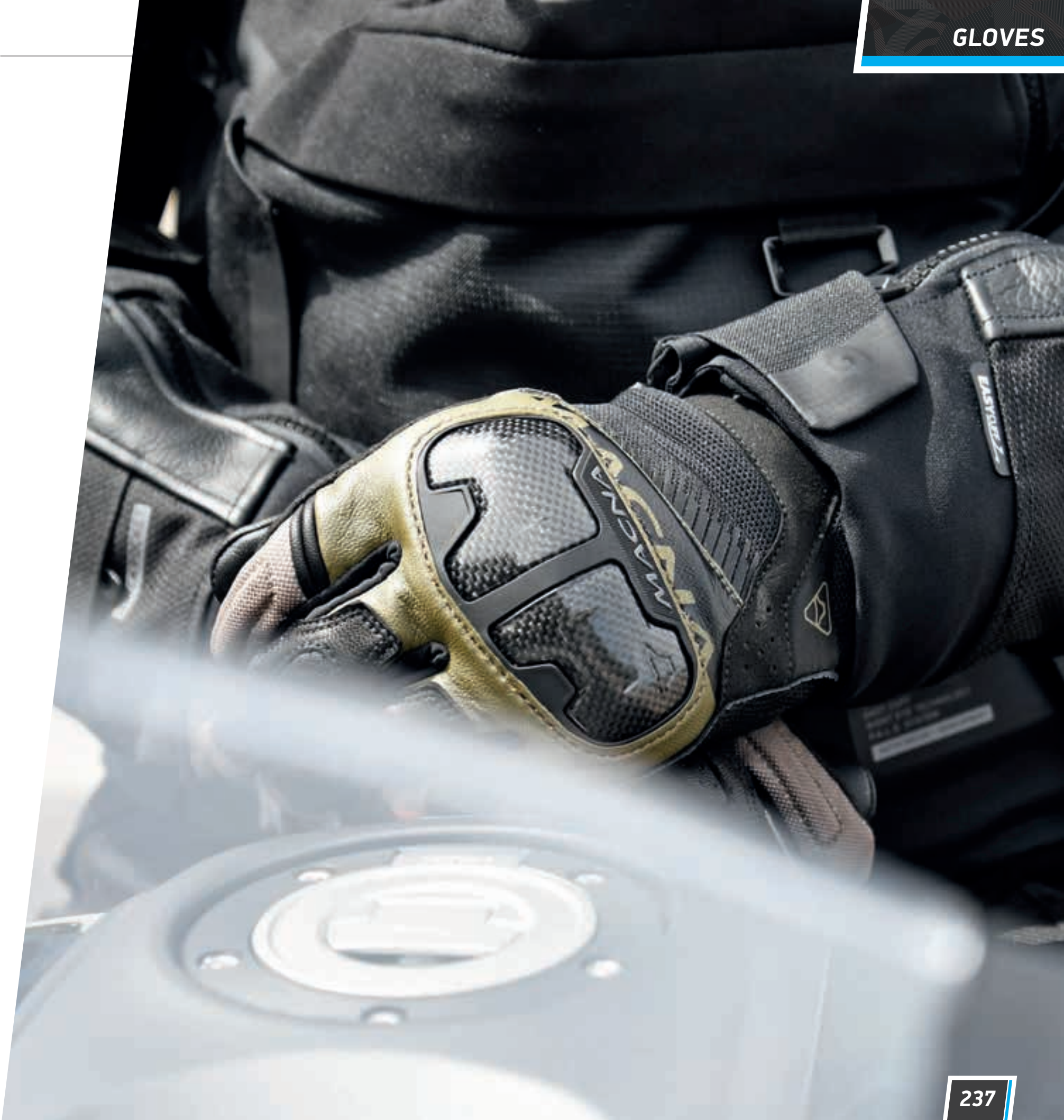



Black 101

173 Black/Taupe/Red

TERRA 2.0 RTX

ART. NO
• 190 6365

SIZES
• S-4XL

COLORS
• 101 • 173

MATERIALS
• Goat leather
• Synthetic nubuck
• Night Eye

LINER
• Tricot

SAFETY
• R.I.S.C. TPR knuckle / finger
• R.I.S.C. TPU palm
• Doubled palm

COMFORT
• Touch Tip
• Grip Print



GLADIUS RTX DL



ART.NO
• 190 6270

SIZES
• S-4XL

COLOURS
• 101

MATERIALS
• Goat leather

LINER
• RTX DL waterproof membrane
• Tricot

SAFETY
• TPR knuckle
• Silicone finger
• EVA palm

COMFORT
• Width adjustable wrist / cuff
• Screencleaner
• 30° Buckle
• Touch Tip



RAPIER 2.0 RTX



ART.NO
• 190 6286

SIZES
• S-3XL

COLOURS
• 101

MATERIALS
• Goat leather

LINING
• RTX waterproof membrane
• Tricot

SAFETY
• TPR knuckle
• EVA finger / palm / cuff
• Doubled palm
• Reflection back of hand

COMFORT
• Water Exhaust
• Touch Tip
• Screencleaner
• Width adjustable wrist



BRAWLER RTX

ART. NO

• 190 6311

SIZES

• S-3XL

COLOURS

• 101 • 235 • 813

MATERIALS

• Goat leather
• Cow leather
• Soft flex

LINER

• RTX waterproof membrane
• Tricot

SAFETY

• Exo R.I.S.C. knuckle
• TPR finger
• EVA palm / thumb
• Doubled palm

COMFORT

• Screencleaner
• 30° Buckle
• Ergo Thumb
• Touch Tip



813



110



235



HULCAN RTX

ART. NO

• 190 6316

SIZES

• S-3XL

COLOURS

• 101

MATERIALS

• Goat leather
• Soft flex

LINER

• Tricot
• RTX waterproof membrane

SAFETY

• R.I.S.C. 3D soft foam knuckle
• EVA finger /palm
• Doubled palm

COMFORT

• Ergo Thumb
• 30° Buckle
• Touch Tip
• Screencleaner
• Water Exhaust



ARGOS RTX



ART. NO
• 190 6338

SIZES
• S-3XL

COLOURS
• 101

MATERIALS
• Goat leather
• Softwill
• Synthetic nubuck

LINER
• Tricot
• RTX waterproof membrane

SAFETY

- R.I.S.C. 3D foam knuckle
- R.I.S.C. TPU + carbon palm
- EVA finger / thumb
- Doubled palm
- Reinforced little finger

COMFORT

- Touch Tip
- 30° Buckle
- Ergo Thumb
- Water Exhaust



ATTILA RTX



ART.NO
• 190 6243

SIZES
• S-3XL

COLOURS
• 101

MATERIALS
• Goat leather
• Spandex
• Synthetic nubuck

LINING
• RTX waterproof membrane
• Tricot

SAFETY

- R.I.S.C. hard knuckle
- R.I.S.C. TPR finger knuckle
- R.I.S.C. TPU palm
- Doubled palm

COMFORT

- Ergo Thumb
- Touch Tip
- Width adjustable wrist
- Double waterproof cuff



DRIZZLE RTX

ART.NO

• 190 6262

SIZES

• S-3XL

COLOURS

• 101 • 505

MATERIALS

• Synthetic nubuck
• Goat leather
• Spandex

LINING

• RTX waterproof membrane
• Tricot

SAFETY

• EVA knuckle
• TPR palm

COMFORT

• Touch Tip
• Ergo Thumb
• Grip Print
• Width adjustable wrist



CREW RTX

ART.NO

• 190 6244

SIZES

• S-3XL

COLOURS

• 101 • 155 • 170 • 178

MATERIALS

• Polyester
• Spandex
• Synthetic nubuck

LINING

• RTX waterproof membrane
• Tricot

SAFETY

• R.I.S.C. 3D temperfoam knuckle
• EVA finger / palm
• Doubled palm

COMFORT

• Ergo Thumb
• Touch Tip
• Width adjustable wrist
• Double waterproof cuff



VITAIN RTX



ART. NO
• 190 6336

SIZES
• S-4XL

COLOURS
• 101

MATERIALS
• Spandex
• Synthetic nubuck
• Goat leather
• Neoprene

LINER
• Tricot
• RTX waterproof membrane

SAFETY

- R.I.S.C. 3D foam knuckle
- R.I.S.C. TPR palm

COMFORT

- Touch Tip
- Ergo Thumb



RIZZ RTX



ART. NO
• 190 6340

SIZES
• S-3XL

COLOURS
• 101

MATERIALS
• Goat leather
• Soft flex
• Synthetic nubuck

LINER
• Tricot
• RTX waterproof membrane

SAFETY

- R.I.S.C. EVA knuckle
- EVA on thumb
- Doubled palm

COMFORT

- Touch Tip
- Ergo Thumb





Black 101

166 Black/Pink

TERRA 2.0 RTX

ART. NO
• 190 6373

SIZES
• XS-XL

COLORS
• 101 • 166

MATERIALS
• Goat leather
• Synthetic nubuck
• Night Eye

LINER
• Tricot

SAFETY
• R.I.S.C. TPR knuckle / finger
• R.I.S.C. TPU palm
• Doubled palm

COMFORT
• Touch Tip
• Grip Print

LADIES
SAFETY
APPAREL



RAPIER 2.0 RTX



ART.NO
• 190 6288

SIZES
• XS-XXL

COLOURS
• 101

MATERIALS
• Goat leather

LINING
• RTX waterproof membrane
• Tricot

SAFETY

- TPR knuckle
- EVA finger / palm / cuff
- Doubled palm
- Reflection back of hand

COMFORT

- Water Exhaust
- Touch Tip
- Screen cleaner
- Width adjustable wrist



LADIES
SAFETY
APPAREL



HULCANA RTX



ART. NO
• 190 6318

SIZES
• XS-XL

COLOURS
• 101

MATERIALS
• Goat leather
• Soft flex

LINER
• Tricot
• RTX waterproof membrane

SAFETY

- R.I.S.C. 3D soft foam knuckle
- EVA finger / palm
- Doubled palm

COMFORT

- Ergo Thumb
- 30° Buckle
- Touch Tip
- Screen cleaner
- Water Exhaust



LADIES
SAFETY
APPAREL



DRIZZLE RTX

ART.NO

- 190 6267

SIZES

- XS-XXL

COLOURS

- 101

MATERIALS

- Synthetic nubuck
- Goat leather
- Spandex

LINING

- Tricot

SAFETY

- EVA knuckle
- TPR palm

COMFORT

- Touch Tip
- Ergo Thumb
- Grip Print
- Width adjustable wrist



LADIES
SAFETY
APPAREL



CREW RTX

ART.NO

- 190 6265

SIZES

- XS-XXL

COLOURS

- 101 • 166

MATERIALS

- Spandex
- Synthetic nubuck

LINER

- RTX waterproof membrane
- Tricot

SAFETY

- R.I.S.C. 3D temperfoam knuckle
- EVA finger / palm
- Doubled palm

COMFORT

- Touch Tip
- Ergo Thumb
- Double waterproof cuff
- Width adjustable wrist



LADIES
SAFETY
APPAREL



RIZZ RTX



ART. NO
• 190 6342

SIZES
• XS-XXL

COLOURS
• 101

MATERIALS
• Goat leather
• Soft flex
• Synthetic nubuck

LINER
• Tricot
• RTX waterproof membrane

SAFETY
• R.I.S.C. EVA foam knuckle
• EVA thumb
• Doubled palm

COMFORT
• Touch Tip
• Ergo Thumb



LADIES
SAFETY
APPAREL





Black/White/Gold 127

POWERTRACK 2.0

**DIFFERENT
GRAPHICS**
LEFT/RIGHT GLOVE

ART.NO

• 190 6341

SIZES

• S-XXL
101: S-3XL

COLOURS

• 101 • 127 • 132 • 142
• 172 • 813

MATERIALS

- Kangaroo leather
- Cow leather
- Goat leather
- Aramid stretch

LINER

- Aramid
- Tricot
- Lycra

SAFETY

- Armax knuckle / finger / palm / cuff
- Doubled palm
- Reinforced little finger
- Reinforced double leather
- Finger Bridge

COMFORT

- 30° Buckle
- Ergo Thumb
- Width adjustable cuff





Black/Green/White 142



Grey/Black/Orange 813



Black/Fluo yellow/White 172



Black/White/Red 132



Black 101



Black/Blue/Red 153

ULTRAXX 2.0

ART. NO

• 190 6374

SIZES

• S-3XL

COLOURS

• 101 • 132 • 153 • 182

MATERIALS

- Goat leather
- Cow leather
- Synthetic nubuck

LINER

- Tricot

SAFETY

- Armax finger
- R.I.S.C. Carbon knuckle
- EVA palm / thumb
- Doubled palm

COMFORT

- Ergo Thumb
- Touch Tip



Black 101



Black/Red/White 132



Black/Grey/White 182

PROTEGO

ART.NO

• 190 6285

SIZES

• S-3XL

COLOURS

• 101 • 170 • 231 • 321

MATERIALS

• Goat leather
• Cow leather

LINER

• Tricot

SAFETY

• Armax knuckle /
finger / palm
• EVA palm/thumb
• Doubled palm
• Finger Bridge

COMFORT

• 30° Buckle
• Touch Tip
• Width adjustable wrist /
cuff



CHIZU

ART. NO

• 190 6315

SIZES

• S-3XL

COLOURS

• 101 • 130 • 813

MATERIALS

• Goat leather
• Cow leather
• 3D lite mesh

LINER

• Tricot

SAFETY

• R.I.S.C. Carbon knuckle
• Armax finger
• EVA palm / thumb
• Doubled palm

COMFORT

• Ergo Thumb
• Touch Tip



THANDOR



101



235



130



ART.NO
• 190 6305

SIZES
• S-3XL

COLOURS
• 101 • 130 • 235

MATERIALS
• Goat leather
• Cow leather
• Chamude

LINER
• Tricot

SAFETY

- R.I.S.C. Carbon knuckle
- R.I.S.C. TPU palm
- EVA finger / back / thumb
- Doubled palm
- Finger Bridge

COMFORT

- Perforated leather panels
- Ergo Thumb
- Touch Tip
- 30° Buckle



1 KP
EN 13994-2015

STREET I MEN

TRIVOR



ART.NO
• 190 6275

SIZES
• S-3XL

COLOURS
• 101

MATERIALS
• Goat leather

LINER
• Tricot

SAFETY

- Silicone knuckle
- EVA finger / palm
- Doubled palm

COMFORT

- Touch Tip
- Width adjustable wrist / cuff



1 KP
EN 13994-2015

TANAMAX

ART.NO

• 190 6337

SIZES

• S-3XL
101: S-4XL

COLOURS

• 101 • 183 • 713 • 813

MATERIALS

• Goat leather
• Spandex
• Synthetic nubuck
• Superfabric

LINER

• Tricot

SAFETY

• EXO R.I.S.C. knuckle
• R.I.S.C. TPR finger
• R.I.S.C. TPU + Carbon palm
• EVA palm
• Doubled palm
• Superfabric reinforcement
• Reinforced little finger

COMFORT

• Ergo Thumb
• 30° Buckle
• Touch Tip



TANAMI

ART.NO

• 190 6259

SIZES

• S-3XL

COLOURS

• 101 • 133 • 187 • 253
• 312

MATERIALS

• Goat leather
• Spandex
• Neoprene

LINER

• Tricot

SAFETY

• EXO R.I.S.C. TPR knuckle
• R.I.S.C. TPR palm

COMFORT

• Touch Tip
• Ergo Thumb
• Width adjustable wrist



SHELLAR



101



130



ART. NO
• 190 6276

SIZES
• S-3XL

COLOURS
• 101 • 130

MATERIALS
• Goat leather
• Cow leather
• Spandex
• 3D lite mesh
• Chamude

LINER
• Tricot

SAFETY

- TPR knuckle / finger
- Armax palm
- EVA palm / thumb
- Doubled palm
- Finger Bridge

COMFORT

- Ergo Thumb
- 30° Buckle
- Touch Tip



OCTAVIUS



101



810



ART. NO
• 190 6313

SIZES
• S-3XL

COLOURS
• 101 • 810

MATERIALS
• Goat leather
• Spandex
• Chamude
• Neoprene

LINER
• Tricot

SAFETY

- Armax knuckle / palm
- TPR finger
- EVA thumb
- Doubled palm

COMFORT

- Ergo Thumb
- Touch Tip



FELON

ART.NO

• 190 6314

SIZES

• S-3XL

COLOURS

• 101 • 770 • 771

MATERIALS

• Goat leather
• Chamude

LINER

• Tricot

SAFETY

• EVA knuckle / palm
• Doubled palm

COMFORT

• Ergo Thumb
• Touch Tip



BOLD

ART.NO

• 190 6213

SIZES

• XS-4XL

COLOURS

• 101 • 170 • 770
• 404 • 707

MATERIALS

• Goat leather

LINER

• Tricot

SAFETY

• R.I.S.C. hard knuckle
• EVA palm / cuff

COMFORT

• Ergo Thumb
• Width adjustable wrist



ULMEX



177



101



180



ART.NO
• 190 6339

SIZES
• S-3XL

COLOURS
• 101 • 177 • 180

MATERIALS
• Goat leather
• Synthetic nubuck
• Softwill

LINER
• Tricot

SAFETY

- R.I.S.C. 3D foam knuckle
- R.I.S.C. TPU + Carbon palm
- EVA finger / thumb
- Doubled palm
- Reinforced little finger

COMFORT

- Ergo Thumb
- Touch Tip



ASSAULT 2.0



101



182



170



235

ART.NO
• 190 6280

SIZES
• S-3XL

COLOURS
• 101 • 170 • 182 • 325

MATERIALS
• Goat leather
• Chamude
• Neoprene

LINING
• Tricot

SAFETY

- R.I.S.C. 3D temperfoam knuckle
- Armax R.I.S.C. palm protector
- TPR at fingers
- EVA at pink

COMFORT

- Ergo Thumb
- Touch Tip
- Perforated palm





Black/Green 140

101 Black

TREKON

ART.NO
• 190 6379

SIZES
• S-3XL

COLOURS
• 101 • 140

MATERIALS
• Goat leather
• Cow leather
• Synthetic nubuck
• Spandex

LINER
• Tricot

SAFETY
• R.I.S.C. knuckle / palm
• EVA finger
• Doubled palm

COMFORT
• Airburst
• Ergo Thumb
• Touch Tip



TEMPO 2.0



ART.NO
• 190 6335

SIZES
• S-3XL

COLOURS
• 101 • 130 • 133 • 810

MATERIALS
• Goat leather
• Spandex
• Synthetic nubuck

LINER
• Tricot

SAFETY

- R.I.S.C. Carbon knuckle
- R.I.S.C. TPR finger / palm
- EVA thumb
- Doubled palm

COMFORT

- Ergo Thumb
- 30° Buckle
- Touch Tip



ZAIRON



ART.NO
• 190 6310

SIZES
• S-3XL

COLOURS
• 101 • 185 • 813

MATERIALS
• Spandex
• Chamude

LINER
• Tricot

SAFETY

- EXO R.I.S.C. knuckle
- TPR finger
- EVA palm
- Doubled palm

COMFORT

- Ergo Thumb
- Touch Tip





101 Black

PELGRAM

ART.NO

- 190 6378

SIZES

- S-3XL

COLOURS

- 101

MATERIALS

- Synthetic nubuck
- 3D mesh

LINER

- Tricot
- Cool fabric

SAFETY

- R.I.S.C. 3D foam knuckle
- EVA finger / thumb
- R.I.S.C. palm
- Doubled palm

COMFORT

- EverCool
- Ergo Thumb
- Touch Tip





707 Brown



Black 101

SAWYER

SAFETY

- R.I.S.C. hard knuckle
- EVA palm
- Doubled palm

COMFORT

- Ergo Thumb
- Touch Tip

MATERIALS

- Cow leather

LINER

- Tricot

ART.NO

- 190 6383

SIZES

- S-3XL

COLOURS

- 101 • 707





Black 101

777 Dark brown

RIGID 2.0

ART.NO

• 190 6384

SIZES

• S-3XL

COLOURS

• 101 • 777

MATERIALS

• Goat leather

LINER

• Tricot

SAFETY

- R.I.S.C. 3D foam knuckle
- EVA palm
- Doubled palm

COMFORT

- Ergo Thumb
- Touch Tip



RIME 2.0



ART.NO
• 190 6334

SIZES
• S-3XL

COLOURS
• 101 • 130 • 133 • 810

MATERIALS
• Goat leather
• Spandex

LINER
• Tricot

SAFETY

- R.I.S.C. 3D foam knuckle
- R.I.S.C. TPR finger / palm
- EVA thumb
- Doubled palm

COMFORT

- Touch Tip



HAROS 2.0



ART.NO
• 190 6343

SIZES
• S-3XL
101: S-4XL

COLOURS
• 101 • 173 • 810

MATERIALS
• Goat leather
• Spandex
• Synthetic nubuck

LINER
• Tricot

SAFETY

- R.I.S.C. TPR knuckle / finger
- R.I.S.C. TPU palm
- EVA thumb
- Doubled palm

COMFORT

- Ergo Thumb
- 30° Brace
- Touch Tip



DUSK

ART.NO

- 190 6261

SIZES

- S-3XL

COLOURS

- 101

MATERIALS

- Synthetic nubuck
- Goat leather
- Spandex

LINING

- Tricot

SAFETY

- EVA knuckle
- TPR palm

COMFORT

- Touch Tip
- Ergo Thumb
- Grip Print
- Width adjustable wrist



MANA

ART.NO

- 190 6251

SIZES

- S-3XL

COLOURS

- 101 • 231

MATERIALS

- Spandex
- Synthetic nubuck
- Neoprene

LINING

- Tricot

SAFETY

- R.I.S.C. 3D temperfoam knuckle
- TPR palm
- EVA thumb

COMFORT

- Touch Tip
- Ergo Thumb
- Width adjustable wrist



RECON 2.0

ART. NO
• 190 6307

SIZES
• S-3XL

COLOURS
• 101 • 130 • 183

MATERIALS
• Spandex
• Neoprene
• Chamude

LINER
• Tricot

SAFETY

- R.I.S.C. 3D soft foam knuckle
- EVA finger / thumb
- Doubled palm

COMFORT

- Ergo Thumb
- Gel palm
- Touch Tip

**OCTAR 2.0**

ART. NO
• 190 6252

SIZES
• S-3XL

COLOURS
• 101 • 132 • 152

MATERIALS
• Spandex
• Synthetic nubuck
• Neoprene

SAFETY

- R.I.S.C. hard knuckle
- TPR finger
- Armax palm protector
- EVA thumb

COMFORT

- Ergo Thumb
- Grip Print
- Width adjustable wrist





101 Black



Camel 707

RALSTON

ART.NO

• 190 6380

SIZES

• S-3XL

COLOURS

• 101 • 707

MATERIALS

• Cow leather

LINER

• Tricot

SAFETY

- R.I.S.C. 3D foam knuckle
- EVA palm
- Doubled palm

COMFORT

- Ergo Thumb
- Touch Tip



SPERROW



101



170



ART. NO
• 190 6308

SIZES
• S-3XL

COLOURS
• 101 • 170

MATERIALS
• Spandex
• Goat leather
• Chamude

LINER
• Tricot

SAFETY

- Temperfoam knuckle
- Doubled palm
- EVA thumb

COMFORT

- Ergo Thumb
- Touch Tip



JUGO 2.0



101



130



ART. NO
• 190 6344

SIZES
• S-3XL

COLOURS
• 101 • 130

MATERIALS
• Goat leather
• Spandex
• Synthetic nubuck
• 3D lite mesh

LINER
• Tricot

SAFETY

- R.I.S.C. TPR knuckle / finger / palm
- Doubled palm

COMFORT

- Ergo Thumb
- Touch Tip





132 Black/Red/White



Black/Green/White 142



Black/Grey/White 182

OBTAIN LEATHER

ART.NO

• 190 6364

SIZES

• S-3XL

COLOURS

• 101 • 120 • 130 • 132
• 142 • 170 • 171 • 177
• 182 • 510 • 810

MATERIALS

• Spandex
• Goat leather

LINER

• Tricot

SAFETY

• R.I.S.C. 3D soft foam knuckle
• R.I.S.C. TPR finger / palm
• EVA palm
• Doubled palm

COMFORT

• Ergo Thumb
• Touch Tip





Black 101



Black/White 120



Black/Red 130



Black/Fluo yellow 170



Black/Beige 171



Black/Brown 177



Blue/Black 510



Grey/Black 810



133 Black/Orange/White

DECODE

ART.NO

• 190 6376

SIZES

• S-3XL

COLOURS

• 101 • 132 • 133 • 152

MATERIALS

- Spandex
- Synthetic nubuck
- Neoprene

LINER

- Tricot

SAFETY

- R.I.S.C. 3D foam knuckle
- EVA finger
- TPR palm
- Doubled palm

COMFORT

- Ergo Thumb
- Touch Tip





Black 101



Black/Red/White 132



Black/Blue/White 152

ASTRILL

ART.NO

• 190 6301

SIZES

• S-3XL

COLOURS

• 101 • 551 • 710 • 810

MATERIALS

• Heavy Stretch Twill
• Goat leather

LINER

• Tricot

SAFETY

• EVA knuckle / palm

COMFORT

• Touch Tip



DARKO

ART.NO

• 190 6216

SIZES

• S-3XL
• YS-YXL (101 - Junior)

COLOURS

• 101 • 170 • 410
• 510 • 780

MATERIALS

• Synthetic nubuck
• Spandex

SAFETY

• EVA knuckle
• TPR palm

COMFORT

• Ergo Thumb
• Grip Print
• Width adjustable wrist



TULSA



ART.NO
• 190 6386

SIZES
• S-3XL

COLOURS
• 101

MATERIALS
• Cow leather

SAFETY

- R.I.S.C. hard knuckle
- EVA palm
- Doubled palm

COMFORT

- Ergo Thumb

SPACTR



101

180

551

ART. NO
• 190 6300

SIZES
• S-3XL

COLOURS
• 101 • 180 • 551

MATERIALS
• Softshell
• Chamude

LINER
• Tricot

SAFETY

- EVA knuckle / pisciform

COMFORT

- Touch Tip



1
EN 13994:2015

PROTEGO

ART.NO

• 190 6287

SIZES

• S-XXL

COLOURS

• 101 • 126 • 170

MATERIALS

• Goat leather
• Cow leather

LINER

• Tricot

SAFETY

• Armax knuckle / finger / palm
• EVA palm / thumb
• Doubled palm

COMFORT

• Width adjustable wrist / cuff
• 30° Buckle
• Pink finger fixed to ring finger
• Touch Tip



126



101



170

LADIES
SAFETY
APPAREL



CHIZA

ART. NO

• 190 6317

SIZES

• XS-XL

COLOURS

• 101 • 160

MATERIALS

• Goat leather
• Cow leather
• 3D lite mesh

LINER

• Tricot

SAFETY

• R.I.S.C. Carbon knuckle
• Armax finger
• EVA palm / thumb
• Doubled palm

COMFORT

• Ergo Thumb
• Touch Tip



160



101

LADIES
SAFETY
APPAREL



TRIVOR



ART.NO
• 190 6277

SIZES
• XS - XXL

COLOURS
• 101

MATERIALS
• Goat leather

LINER
• Tricot

SAFETY

- Silicone knuckle
- EVA finger / palm
- Doubled palm

COMFORT

- Width adjustable wrist / cuff
- Touch Tip



LADIES
SAFETY
APPAREL



ZAIRONA



ART. NO
• 190 6312

SIZES
• XS-XL

COLOURS
• 101 • 185 • 813

MATERIALS
• Spandex
• Chamude

LINER
• Tricot

SAFETY

- EXO R.I.S.C. knuckle
- TPR finger
- EVA palm
- Doubled palm

COMFORT

- Ergo Thumb
- Touch Tip



LADIES
SAFETY
APPAREL





333 Bordeaux



Black 101

ROGUE 2.0

ART. NO
• 190 6385

SIZES
• XS-XXL

COLOURS
• 101 • 333

MATERIALS
• Goat leather

LINER
• Tricot

SAFETY
• R.I.S.C. 3D foam knuckle
• EVA palm / thumb
• Doubled palm

COMFORT
• Ergo Thumb
• Touch Tip

LADIES
SAFETY
APPAREL



HAROS 2.0



101

140



136



ART.NO
• 190 6345

SIZES
• XS-XL

COLOURS
• 101 • 136 • 140

MATERIALS
• Goat leather
• Spandex
• Synthetic nubuck

LINER
• Tricot

SAFETY

- R.I.S.C. TPR knuckle / finger
- R.I.S.C. TPU palm
- EVA on thumb
- Doubled palm

COMFORT

- Ergo Thumb
- 30° Brace
- Touch Tip



LADIES
SAFETY
APPAREL



DUSK



101



ART.NO
• 190 6263

SIZES
• XS-XXL

COLOURS
• 101

MATERIALS
• Synthetic nubuck
• Goat leather
• Spandex

SAFETY

- EVA knuckle
- TPR palm

COMFORT

- Touch Tip
- Ergo Thumb
- Grip Print
- Width adjustable wrist



LADIES
SAFETY
APPAREL



MANA

ART.NO

• 190 6253

SIZES

• XS-XXL

COLOURS

• 101 • 160

MATERIALS

• Spandex
• Synthetic nubuck
• Neoprene

LINING

• Tricot

SAFETY

• R.I.S.C. 3D temperfoam knuckle
• TPR palm
• EVA thumb

COMFORT

• Touch Tip
• Ergo Thumb
• Width adjustable wrist



LADIES
SAFETY
APPAREL



RECON 2.0

ART. NO

• 190 6309

SIZES

• XS-XL

COLOURS

• 101 • 180 • 186

MATERIALS

• Spandex
• Neoprene
• Chamude

LINER

• Tricot

SAFETY

• R.I.S.C. 3D soft foam knuckle
• EVA finger / thumb
• Doubled palm

COMFORT

• Ergo Thumb
• Gel palm
• Touch Tip



LADIES
SAFETY
APPAREL



OCTAR 2.0



ART.NO
• 190 6254

SIZES
• XS-XXL

COLOURS
• 101 • 136 • 170

MATERIALS
• Spandex
• Synthetic nubuck
• Neoprene

SAFETY

- R.I.S.C. hard knuckle
- TPR finger
- Armax palm
- EVA thumb

COMFORT

- Ergo Thumb
- Grip Print
- Width adjustable wrist



LADIES
SAFETY
APPAREL



ASTRILLA



ART.NO
• 190 6303

SIZES
• XS-XL

COLOURS
• 101 • 310 • 710 • 810

MATERIALS
• Heavy Stretch Twill
• Chamude

LINER
• Tricot

SAFETY

- EVA knuckle / pisciform

COMFORT

- Touch Tip



LADIES
SAFETY
APPAREL



OBTAIN LEATHER

ART.NO

• 190 6366

SIZES

• XS-XXL

COLOURS

• 101 • 140 • 160

MATERIALS

• Spandex
• Goat leather

LINER

• Tricot

SAFETY

• R.I.S.C. 3D soft foam knuckle
• R.I.S.C. TPR finger / palm
• EVA palm
• Doubled palm

COMFORT

• Ergo Thumb
• Touch Tip



LADIES
SAFETY
APPAREL



DARKO

ART.NO

• 190 6233

SIZES

• XS-XXL

COLOURS

• 101 • 170 • 313

MATERIALS

• Synthetic nubuck
• Spandex

LINER

• Reversed Bemberg

SAFETY

• EVA knuckle
• TPR palm

COMFORT

• Ergo Thumb
• Grip Print
• Width adjustable wrist



LADIES
SAFETY
APPAREL



DECODE



ART.NO
• 190 6377

SIZES
• XS-XL

COLOURS
• 101 • 130 • 170

MATERIALS
• Spandex
• Synthetic nubuck
• Neoprene

LINER
• Tricot

SAFETY

- R.I.S.C. 3D foam knuckle
- EVA finger
- TPR palm
- Doubled palm

COMFORT

- Ergo Thumb
- Touch Tip



LADIES
SAFETY
APPAREL



SPACTRA



ART. NO
• 190 6302

SIZES
• XS-XL

COLOURS
• 101 • 310

MATERIALS
• Softshell
• Chamude

LINER
• Tricot

SAFETY

- EVA knuckle / palm

COMFORT

- Touch Tip



LADIES
SAFETY
APPAREL



STREET R JUNIOR

ART.NO

- 190 6298

SIZES

- S-XL (kids SIZES)

COLOURS

- 123

MATERIALS

- Goat leather
- Cow leather

LINER

- Tricot

SAFETY

- R.I.S.C. Carbon knuckle
- TPR finger
- Superfabric finger /palm
- EVA palm / cuff / back / thumb

COMFORT

- 30° Buckle
- Width adjustable wrist / cuff



DARKO JUNIOR

ART.NO

- 190 6216

SIZES

- YS-YXL

COLOURS

- 101

MATERIALS

- Synthetic nubuck
- Spandex

SAFETY

- EVA knuckle
- TPR palm

COMFORT

- Ergo Thumb
- Grip Print
- Width adjustable wrist





THE RIDE
IS THE SYSTEM PREPARE

100% COTTON
100% COTTON
100% COTTON

CHAMELEON-1

ART.NO

• 190 6402

SIZES

• S-XXL

COLOURS

• 101 • 183 • 187 • 853

MATERIALS

- Lycra
- Nanofront
- Chamude
- Neoprene

LINER

- Tricot

SAFETY

- EXO R.I.S.C. knuckle
- TPR finger
- EVA thumb



HEAT-1

ART.NO

• 190 6401

SIZES

• S-XXL

COLOURS

• 101 • 183 • 132 • 152

MATERIALS

- Lycra
- Nanofront
- Chamude

SAFETY

- EVA thumb



BACKYARD-1

101



138



178



183

ART.NO
• 190 6400

SIZES
• S-XXL

COLOURS
• 101 • 138 • 178 • 183

MATERIALS
• Lycra
• Chamude



INTRODUCING **ACCESSORIES**

Are you in need of extra gear to stay dry? Do you want to be more visible after dark? Or would you like to raise safety levels even further? Say no more, right this way please.

In the final part of this catalogue, you can find any extra that'll improve your riding experience. From protectors to lights and from bags to balaclava's; we've got your back!







PREMIUM DELUXE

ART. NO

• 165 8202

SIZES

• M-L
• XL-XXL

COLORS

• 101

MATERIALS

• Spandex

VISIBILITY

• Reflective fabric

COMFORT

- Waterproof
- Airvents
- Heat resistant lining
- Number plate window
- Double stitched seam

- Soft anti-scratch lining
- Drying loops
- Lock holes
- Full elastic hem
- Storage bag
- Adjustable fastening loop



PREMIUM

- Soft anti-scratch lining
- Drying loops
- Lock holes
- Full elastic hem
- Storage bag
- Adjustable fastening loop

MATERIALS

- TPU

COMFORT

- Airvents
- Heat resistant lining
- Number plate window
- Double stitched seam
- Taped seams

ART. NO

- 165 8201

SIZES

- M-L
- XL-XXL

COLORS

- 180



INDOOR

ART. NO
• 165 8200

SIZES
• M-L
• XL-XXL

COLORS
• 810

MATERIALS
• Non-woven

COMFORT
• Heat resistant lining
• Double stitched seam
• Elastic hem front and back
• Drying loops
• Storage bag
• Adjustable fastening loop

101



**TRAVEL POUCH
INCLUDED**



710



HYDRA 3.0

ART. NO
• 165 1304

SIZES
• S-3XL

COLOURS
• 101 • 710

MATERIALS
• Polyester

LINER
• Mesh

SAFETY

- Laminated reflection upper arm / ankle / lower back

COMFORT

- Travel pouch with water outlet
- Width adjustable cuff / waist / ankle
- Heat Shield

RAINWEAR | JACKETS

101



**TRAVEL POUCH
INCLUDED**



555



SKYE

ART. NO
• 165 1359

SIZES
• S-3XL

COLOURS
• 101 • 555

MATERIALS
• Dynablock

LINER
• Mesh

SAFETY

- Reflective heat transfers shoulders / back / sleeves

COMFORT

- Air Outlet back
- Coat Hanger
- Luggage pouch

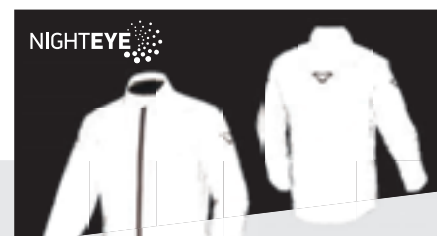

RAINER

ART. NO
• 165 1364

SIZES
• S-3XL

COLORS
• 808

MATERIALS
• Polyester

VISIBILITY
• Fully reflective

COMFORT
• Air outlet in back
• Integrated stowaway pocket
• Convertible to hip bag





Black/White 101



Black/Red/White 132



123 Black/White/Orange



RAINOSSI

MATERIALS

- Polyester

VISIBILITY

- Reflection at chest / back

COMFORT

- Air outlet in back
- Integrated stowaway pocket
- Convertible to hip bag

ART. NO

- 165 1365

SIZES

- S-3XL

COLORS

- 120 • 123 • 132

SPRAY JACKET

ART. NO

• 165 1358

SIZES

• S-3XL

COLOURS

• 101 • 707

MATERIALS

• Polyester

SAFETY

• Laminated reflection
chest / back / arms

COMFORT

• Air Outlet
• Coat Hanger
• Travelepouch with
wateroutlet
• Width adjustable cuff

101

**TRAVEL POUCH
INCLUDED**



SPRAY JACKET WMN

ART. NO

• 165 1360

SIZES

• XS-XXL

COLOURS

• 101 • 707

MATERIALS

• Polyester

SAFETY

• Laminated reflection
chest / back / arms

COMFORT

• Air Outlet
• Coat Hanger
• Travelepouch with
wateroutlet
• Width adjustable cuff

101

**TRAVEL POUCH
INCLUDED**



SWAN

101



**TRAVEL POUCH
INCLUDED**

LADIES
SAFETY
APPAREL



707



ART. NO
• 165 1361

SIZES
• XS-XL

COLOURS
• 101 • 707

MATERIALS
• Dynablock

LINER
• Mesh

SAFETY

- Reflective heat transfers shoulder / back / cuff

COMFORT

- Air outlet in back
- Leg straps
- Elastic waist cord
- Luggage pouch

RAINWEAR | PANTS

SPREEZY



**TRAVEL POUCH
INCLUDED**



ART. NO
• 165 2111

SIZES
• S-3XL

COLOURS
• 101

MATERIALS
• Polyester

SAFETY

- Laminated reflection ankle

COMFORT

- Travel pouch with water outlet
- Easy access long side zipper

SPRAY PANTS

ART. NO
• 165 2110

SIZES
• S-3XL

COLOURS
• 101 • 707

MATERIALS
• Polyester

SAFETY
• Laminated reflection
ankle

COMFORT
• Air Outlet
• Coat Hanger
• TraveIpouch with
wateroutlet
• Width adjustable cuff



101



**TRAVEL POUCH
INCLUDED**



SPRAY PANTS WMN

ART. NO
• 165 2112

SIZES
• XS-XXL

COLOURS
• 101 • 707

MATERIALS
• Polyester

SAFETY
• Laminated reflection
ankle

COMFORT
• TraveIpouch with
wateroutlet
• Easy entry waist
• Width adjustable
waist / ankle



101



**TRAVEL POUCH
INCLUDED**



LAIR OVERBOOT



**TRAVEL POUCH
INCLUDED**

ART. NO
• 165 1310

SIZES
• S (38-39)
• M (40-41)
• L (42-43)
• XL (44-45)
• XXL (46-47)
• 3XL (48-49)

COLOURS
• 101

MATERIALS
• WP Tafetta

SAFETY
• Reflective heat transfer
• Adjustable instep of foot



SEER

ART. NO
• 165 7052

SIZES
• S/M - L/XL - XXL/3XL

COLOURS
• 101

MATERIALS
• Raintex DL

SAFETY
• Reflection

COMFORT
• Direct laminated

VISION 4 ALL PLUS 2.0

ART. NO

- 165 8013

SIZES

- XS/S, M, L/XL, XXL/3XL

COLOURS

- 710

MATERIALS

- Polyester

LINER

- Mesh

SAFETY

- Reflective details
- LED 2C prepared



VISION TECH

ART. NO

- 165 8006

SIZES

- 1: XS-S
- 2: M-L
- 3: XL-3XL

COLOURS

- 707

MATERIALS

- Polyester

SAFETY

- Reflective details
- LED 2C prepared

COMFORT

- Mesh panel



LED



ART. NO
• 165 8100

SIZES
• one size

COLOURS
• 303

MATERIALS

- Plastic
- Lithium battery

COMFORT

- USB type-C charging cable
- Fits on all LED light prepared Macna jackets, Vision vests and Vision 4 All vests

LED 2C



ART. NO
• 165 8101

SIZES
• 70x38mm (one size)

COLOURS
• 303

MATERIALS
• Plastic
• Lithium battery

COMFORT

- USB type-C charging cable
- Fits in LED pocket in following jackets:
 - Aerocon
 - Fusor Men/Women
 - Sonar Men/Women
 - Ultimax Men/Women
- Comes standard with an additional Velcro patch, for use on all jackets with the previous Velcro LED light preparation.

MHB TRIUS

ART. NO

- 165 6580

COLOURS

- 707

SIZES

- one size

MATERIALS

- Spandex

COMFORT | TECHNICAL LAYERS

BASE LAYER SUMMER SUIT

ART. NO

- 165 8094

SIZES

- S/M
- L/XL
- XXL/3XL

COLOURS

- 188

MATERIALS

- Polyamid
- Polyester
- Elastan

COMFORT

- Air panels shoulder / upper back / sleeves / side panel



BASE LAYER SUMMER SHIRT



ART. NO
• 165 8092

SIZES
• S/M
• L/XL
• XXL/3XL

COLOURS
• 188

MATERIALS
• Polyamid
• Polyester
• Elasthan

COMFORT
• Air panels shoulder /
sleeve / back

BASE LAYER SUMMER PANTS



ART. NO
• 165 8093

SIZES
• S/M
• L/XL
• XXL/3XL

COLOURS
• 188

MATERIALS
• Polyamid
• Polyester
• Elasthan

COMFORT
• Air panels upper leg

BASE LAYER ALL SEASON SHIRT

ART. NO

• 165 8090

SIZES

• S/M
• L/XL
• XXL/3XL

COLOURS

• 183

MATERIALS

• Polyamid
• Cotton
• Elastan



BASE LAYER ALL SEASON PANTS

ART. NO

• 165 8091

SIZES

• S/M
• L/XL
• XXL/3XL

COLORS

• 183

MATERIALS

• Polyamid
• Cotton
• Elastan



BASE LAYER DESERT SHIRT



ART. NO
• 165 8095

SIZES
• S/M
• L/XL
• XXL/3XL

COLOURS
• 101

MATERIALS
• Polyamid
• Spandex
• Cool fabric

COMFORT
• EverCool

BASE LAYER DESERT LONG SLEEVE



ART. NO
• 165 8099

SIZES
• S/M
• L/XL
• XXL/3XL

COLOURS
• 101

MATERIALS
• Polyamid
• Spandex
• Cool fabric

COMFORT
• EverCool

BASE LAYER DESERT PANTS

ART. NO
• 165 8096

SIZES
• S/M
• L/XL
• XXL/3XL

COLOURS
• 101

MATERIALS
• Polyamid
• Spandex
• Cool fabric

COMFORT
• EverCool



REGAL

CONFOLD™
CONVERT TO
BACKPACK

**ART. NO**

- 101 3044 (Men)
- 101 3045 (Women)

SIZES

- S-3XL (Men)
- XS-XXL (Women)

COLORS

- 101

MATERIALS

- Taffeta

COMFORT

- Confold
- Zip Grip

LADIES
SAFETY
APPAREL

**RIPPLE 1.1****ART. NO**

- 101 3033 (Men)
- 101 3034 (Women)

SIZES

- S-3XL (Men)
- XS-XXL (Women)

COLOURS

- 101

MATERIALS

- Sweat jersey

LADIES
SAFETY
APPAREL



BUSH

ART. NO

- 165 7050

SIZES

- S-M, L-XL, XXL-3XL

COLOURS

- 101

MATERIALS

- Lycra

COMFORT

- Touch Tip



THERMO COLLAR

ART. NO

- 165 7009

SIZES

- one size

COLOURS

- 101

MATERIALS

- Polyester



BALACLAVA 3.0

ART. NO
• 165 7006

SIZES
• one size

COLOURS
• 180

MATERIALS
• Microfleece / mesh
• Polyamide / Polyester /
Spandex

FACEMASK 2.0

ART. NO
• 165 7008

SIZES
• one size

COLOURS
• 180

MATERIALS
• Microfleece
• Mesh
• Polyamide
• Polyester
• Spandex



Black/Grey/Yellow 187



Black/Mint 140



Black/Purple 160



Black/Grey/Orange 183



Black/Grey/Blue 185



Dark grey/Red 830



Grey/Green 840



Dark grey/Grey/White 882



Dark grey 888

BALACLAVA MANE

ART. NO

• 165 7020

SIZES

• one size

COLOURS

• 140 • 160 • 183 • 185 • 187
• 830 • 840 • 882 • 888

MATERIALS

- Polyester
- Spandex
- Micro airmesh

LUGGAGE CASE
INCLUDED





Black/Red 130



Black/Green cam 144



Black/Blue 150



Black/Sand camo 177



Black/Grey/Pink 186



Dark grey/Fluo yellow 887



Dark grey 888



Black/Grey camo 188

BALACLAVA TRANCE

MATERIALS
• Micro Airmesh

ART. NO
• 165 7014

SIZES
• one size

COLOURS
• 130 • 144 • 150 • 177
• 186 • 188 • 887 • 888



**LUGGAGE CASE
INCLUDED**



Pink 606



Black/Red/White 132



Black/Yellow/White 172



Black/Blue/White 152



Red 303



Dark grey 888

BALACLAVA ARK

ART. NO

• 165 7013

SIZES

• one size

COLOURS

• 132 • 152 • 172
• 303 • 606 • 888

MATERIALS

• Polyester
• Spandex

**LUGGAGE CASE
INCLUDED**



BALACLAVA FRESH



ART. NO
• 165 7004

SIZES
• one size

COLOURS
• 101

MATERIALS
• Mesh / Spandex

BALACLAVA FRESH S



ART. NO
• 165 7005

SIZES
• one size

COLOURS
• 808

MATERIALS
• Coolmax Polyester /
Spandex

BALACLAVA BASIC

ART. NO

- 165 7003

SIZES

- one size

COLOURS

- 101

MATERIALS

- Cotton / Spandex



BALACLAVA BASIC MICRO AIRMESH

ART. NO

- 165 7023

SIZES

- one size

COLOURS

- 101

MATERIALS

- Micro airmesh



BALACLAVA ENTRY



BALACLAVA ENTRY MICRO AIRMESH



ART. NO
• 165 7026

SIZES
• One size

COLOURS
• 101

MATERIALS
• Micro airmesh

BALACLAVA ZOOM

ART. NO

- 165 7021

SIZES

- one size

COLOURS

- 888

MATERIALS

- Nylon
- Spandex
- Micro fleece



LUGGAGE CASE
INCLUDED



BEANIE ENTRY MICRO (2-PACK)

ART. NO

- 165 7025

SIZES

- one size

COLOURS

- 101

MATERIALS

- Micro airmesh



BEANIE BRAHM (2-PACK)

180



505



LUGGAGE CASE
INCLUDED

ART. NO
• 165 7010

SIZES
• one size

COLOURS
• 180 • 505

MATERIALS
• Polyester
• Spandex

BEANIE 2.0 (2-PACK)



ART. NO
• 165 7007

SIZES
• one size

COLOURS
• 808

MATERIALS
• Coolmax Polyester /
Spandex

BEANIE COOL (2-PACK)

ART. NO
• 165 7011

SIZES
• one size

COLOURS
• 888

MATERIALS
• Nylon
• Spandex



**LUGGAGE CASE
INCLUDED**

TUBES ALL SEASON

ART. NO
• 165 7019

SIZES
• one size

COLOURS
• 101 • 180 • 606 • 870

MATERIALS
• Microfibre Polyester
• Fleece



101



180



606



870

TUBES



808



870



871



182



310



505



606



101

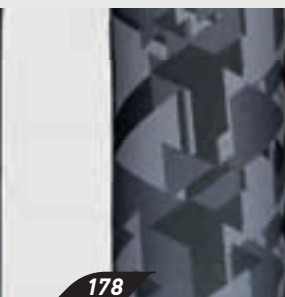

178

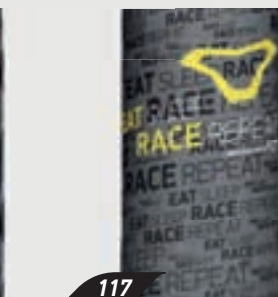

117



420



180



331

ART. NO

- 165 7022
- 165 7018

COLOURS (165 7022)

- 182 • 310 • 505 • 606
- 808 • 870 • 871

COLOURS (165 7018)

- 117 • 178 • 180
- 331 • 420

SIZES

- one size

MATERIALS

- Microfibre Polyester

BACKONNECT

ART.NO

• 165 8030

SIZES

• one size

COLOURS

• 101

MATERIALS

• Leather

SAFETY

• 8V short connection zipper

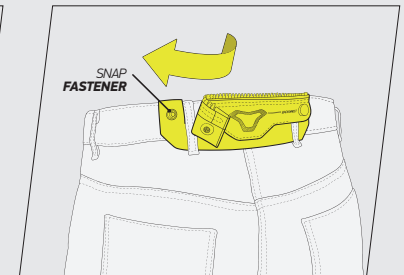
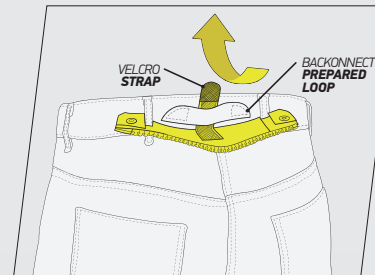

BACKBELT

ART.NO

• 165 8037

SIZES

• one size

COLOURS

• 101

MATERIALS

• Cow leather

SAFETY

• 8V short connection zipper

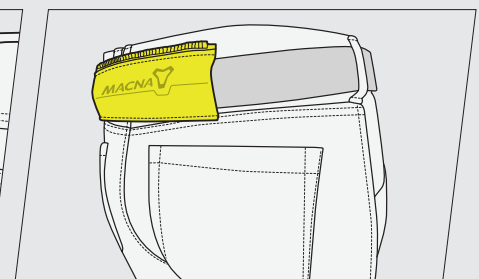
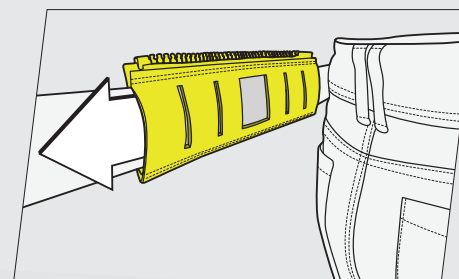

SUSPENDER KIT

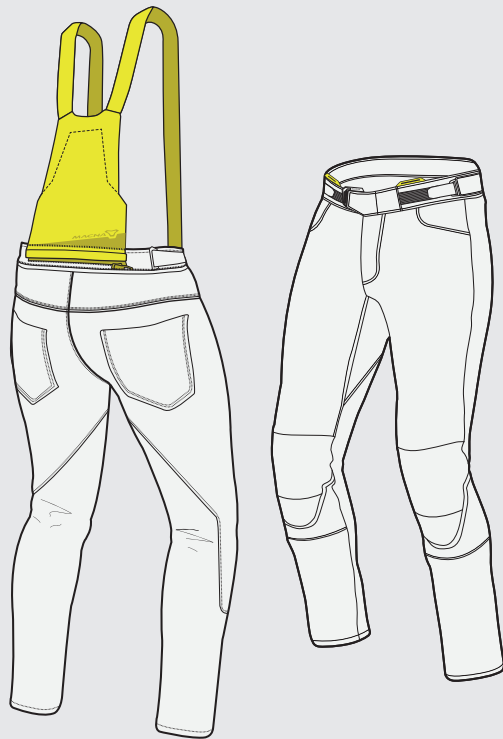

ART. NO
• 165 8021

SIZES
• one size

COLOURS
• 101

MATERIALS
• Fybrex
• Polyamide 600D
• Elastane

COMFORT
• 8V short connection zipper

KENT SUSPENDERS



ART. NO
• 165 8032

SIZES
• One size

COLOURS
• 101

KIDNEY BELT KIRDLE BSC

ART. NO

- 165 8035

SIZES

- S
- M
- L

COLOURS

- 101

MATERIALS

- Cordura
- 3D mesh
- Elastic webbing
- Softshell

COMFORT

- Grip strip
- Adjustable waist



KIDNEY BELT KIRDLE DLX

ART. NO

- 165 8036

SIZES

- S
- M
- L

COLOURS

- 130

MATERIALS

- 3D mesh
- Perforated velcro
- Elastic webbing
- Softshell

COMFORT

- Air Burst
- Perforated velcro
- Grip strip
- Adjustable waist



AIRSEAT DLX

ART. NO
• 165 9151

SIZES
• One size

COLOURS
• 101



KNEE SLIDERS



KNEE SLIDER
ART. NO
• 165 9029

SIZES
• one size

COLOURS
• 120 • 230 • 320 • 332
• 442 • 662 • 778 • 882
• 887

MATERIALS
• TPU

DETAILS
• Moto GP SPEC

KNEE SLIDER PRO
ART. NO
• 165 9030

SIZES
• one size

COLOURS
• 120 • 230 • 320 • 332
• 442 • 778

MATERIALS
• TPU

DETAILS
• Moto GP SPEC
• Fits on MACNA Mizuro

KNEE SLIDER PRO
RAIN
ART. NO
• 165 9031

SIZES
• one size

COLOURS
• 707

MATERIALS
• TPU

DETAILS
• Moto GP SPEC
• Fits on MACNA Mizuro

707



WHIZZAR

ART. NO

- 165 9201 (men)
- 165 9203 (women)

SIZES

- S-3XL (men)
- XS-XL (women)

COLOURS

- 101

SAFETY

- Shoulder R.I.S.C. CE level 1 + velcro (XS-S)
- Shoulder R.I.S.C. CE level 2 + velcro (L-3XL)
- Elbow R.I.S.C. CE level 2
- Back R.I.S.C. CE level 2
- Chest R.I.S.C. CE level 1 (men only)
- Reflection chest

COMFORT

- Mesh panels
- Beltloop



LADIES
SAFETY
APPAREL



RISQIN

ART. NO

- 165 8097

SIZES

- XS-3XL

COLOURS

- 101

MATERIALS

- Double knit
- Tricot

SAFETY

- Knees R.I.S.C. FX31 CE level 1
- Hips R.I.S.C. FX30 CE level 1

COMFORT

- Elastic under foot
- Elastic waist band



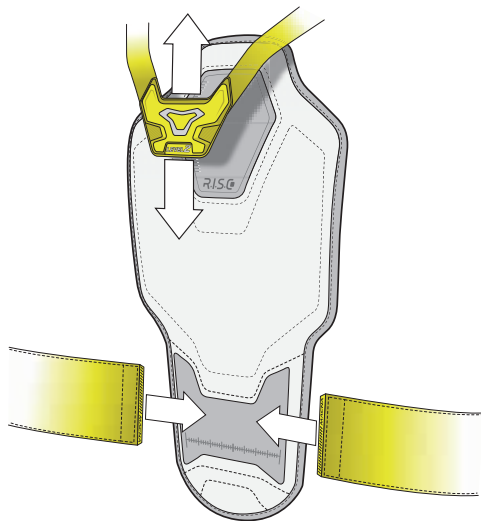

ADJUSTABLE BANDS
CHOOSE YOUR IDEAL FIT

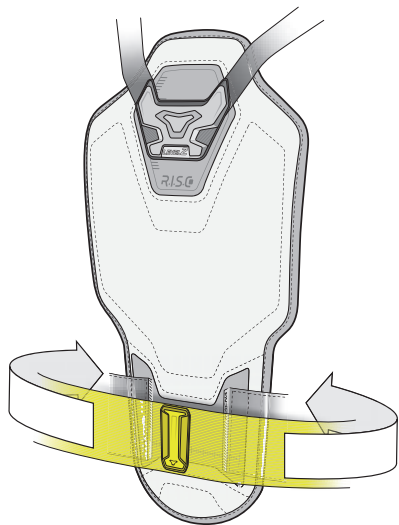

PERFECT FIT
DUE TO AN ELASTIC STRAP THAT
WORKS LIKE A KIDNEY BELT



VAULT BACKPROTECTOR

MATERIALS

- Tricot
- EVA
- Temperfoam
- 3D mesh
- Elastic

COMFORT

- Detachable belt
- Adjustable bands waist / shoulder

ART. NO

- 165 9114

SIZES

- S (485 mm height)
- M (520 mm height)
- L (580 mm height)

COLOURS

- 123

R.I.S.G.
LEVEL 2

CHEST PROTECTOR

ART. NO

• 165 9112

SAFETY

• Level 1

COMFORT

- Extremely ventilated
- Flexible and soft
- Odorized
- Recyclable

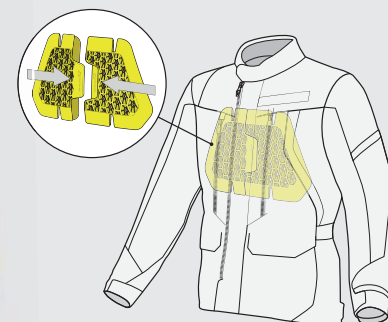
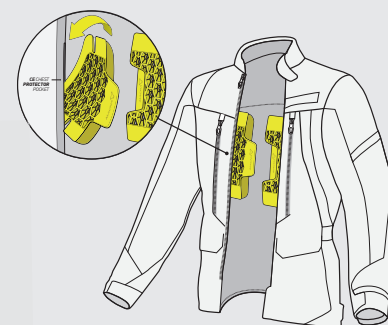

FULL BACK PROTECTOR

ART. NO

• 165 9113

SIZES

- M: 38-43 cm
- L: 43-48 cm

SAFETY

• Level 2

COMFORT

- Extremely ventilated
- Flexible and soft
- Odorized
- Recyclable



R.I.S.C.
LEVEL 2





CENTRAL BACK PROTECTOR

SAFETY
• Level 2

COMFORT
• Extremely ventilated
• Flexible and soft
• Odorized
• Recyclable

ART. NO
• 165 9117

SIZES
• M: 38-43 cm
• L: 43-48 cm

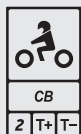

EN 1621-2:2016

R.I.S.C.
LEVEL 2

**LEVEL 1
PROTECTION**



**KNEE/ELBOW
KE 01V, TYPE B**



ART. NO
• 165 9105

COMFORT
• Extremely ventilated
• Flexible and soft
• Odorized
• Velcro
• Recyclable

SAFETY
• Level 1



**KNEE/ELBOW
KE 01, TYPE B**



ART. NO
• 165 9101

COMFORT
• Extremely ventilated
• Flexible and soft
• Odorized
• Recyclable

SAFETY
• Level 1



**KNEE/ELBOW/SHOULDER
KE 02, TYPE A**



ART. NO
• 165 9100

COMFORT
• Extremely ventilated
• Flexible and soft
• Odorized
• Recyclable

SAFETY
• Level 1



**SHOULDER
S 02, TYPE A**

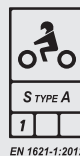

ART. NO
• 165 9104

COMFORT
• Extremely ventilated
• Flexible and soft
• Odorized
• Velcro
• Recyclable

SAFETY
• Level 1



**SHOULDER
S 01, TYPE B**



ART. NO
• 165 9102

COMFORT
• Extremely ventilated
• Flexible and soft
• Odorized
• Velcro
• Recyclable

SAFETY
• Level 1



**HIP
H 01**

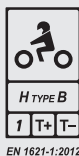

ART. NO
• 165 9103

COMFORT
• Extremely ventilated
• Flexible and soft
• Odorized
• Recyclable

SAFETY
• Level 1

LEVEL 2 PROTECTION



KNEE/ELBOW KE 03, TYPE B



ART. NO
• 165 9110

SAFETY
• Level 2

COMFORT
• Extremely ventilated
• Flexible and soft
• Odorized
• Velcro
• Recyclable



SHOULDER S 03, TYPE B

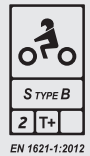

ART. NO
• 165 9111

SAFETY
• Level 2

COMFORT
• Extremely ventilated
• Flexible and soft
• Odorized
• Velcro
• Recyclable



KNEE/ELBOW/SHOULDER FX31, TYPE B

ART. NO
• 165 9116

SAFETY
• Level 1

COMFORT
• Extra thin
• Extremely ventilated
• Extremely Flexible and soft
• Recyclable



KNEE/ELBOW/SHOULDER/HIP FX30, TYPE A

ART. NO
• 165 9115

SAFETY
• Level 1

COMFORT
• Extra thin
• Extremely ventilated
• Extremely Flexible and soft
• Recyclable

FX PROTECTION



MUB DRY

ART. NO

- 165 6560: 18L
- 165 6561: 26L
- 165 6562: 35L
- 165 6563: 60L

SIZES

- 18L, 26L, 35L, 60L

COLOURS

- 101

SAFETY

- Side Eye

COMFORT

- Cargohook
- P.A.L.S. prepared
- HD connector
- Waterproof
- Integrated baseplate
- Interconnectable
- TPU

**INSERT BUCKLES
INCLUDED**





COMBINED WITH
THE **ROCKTOPUS**

MUBP TRAVELHAM

COMFORT

- 100% Waterproof main compartement
- Water Exhaust
- Magnetic front closure
- Roll top
- P.A.L.S.
- Rocktopus prepared
- Utility Gear prepared
- Adjustable straps shoulder

SAFETY

- Night Eye
- Side Eye

MATERIALS

- 3D mesh
- Cordura 1000D
- TPU
- Night Eye

ART. NO
• 165 6570

SIZES
• 18L

COLOURS
• 101



152 Black/Blue/White



Black 101



Black/White/Red 123



Black/Red/White 132

FORMANCE

ART. NO

• 165 6534

SIZES

• 15L

COLOURS

• 101 • 123 • 132 • 152

MATERIALS

- EVA
- 3D mesh
- Cordura 1000D
- TPU
- Night Eye

LINER

- Waterproof Taffeta

SAFETY

- Night Eye

COMFORT

- Magnetic front closure
- Waterproof inner pocket
- Aerodynamic shape
- Adjustable straps shoulder



MUBP-2 RIDEFORD

ART. NO
• 165 6531

SIZES
• 18L

COLOURS
• 101

SAFETY
• Night Eye

COMFORT
• P.A.L.S. prepared
• Waterproof pocket



MUBP-1 BACKPACK

ART. NO
• 165 6530

SIZES
• 25 L

COLOURS
• 101

SAFETY
• Night Eye

COMFORT
• P.A.L.S. prepared
• Waterproof pocket

VORTERO

ART. NO

- 165 6535

SIZES

- 18L

COLOURS

- 101

MATERIALS

- Ripstop 2mm DL
- 3D mesh
- Power mesh
- Mesh
- Cordura 1000D
- Night Eye

LINER

- Waterproof Taffeta

SAFETY

- R.I.S.C. CE back protector prepared
- Night Eye
- Side Eye

COMFORT

- Magnetic front closure
- Waterproof zippers
- Waterproof inner pocket
- Integrated luggage net
- Adjustable straps shoulder

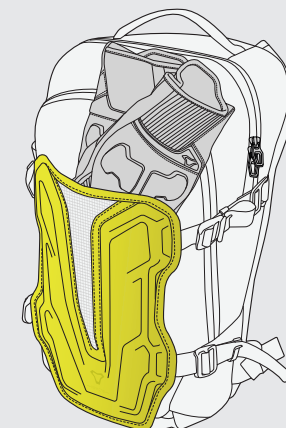

BASKING

ART. NO

- 165 6571

SIZES

- 18L

COLOURS

- 101

MATERIALS

- Ripstop 2mm DL
- 3D mesh
- Mesh
- Night Eye

SAFETY

- Night Eye
- Side Eye

COMFORT

- Waterproof zippers
- Magnetic front closure
- Roll top
- Extra lightweight
- Foldable
- Adjustable straps shoulder





MUB DRY LITE

COMFORT

- Waterproof
- Roll top
- Webbing loop
- Transparent window

COLOURS

- 101

MATERIALS

- Ripstop 2mm DL
- PVC

SIZES

- S: 3L
- M: 6L
- L: 12L
- XL: 20L

ART. NO

- 165 6564: S
- 165 6565: M
- 165 6566: L
- 165 6567: XL

LEG BAG EXTENDED

ART. NO

- 165 6513

SIZES

- 4.8 L

COLOURS

- 101

MATERIALS

- Ripstop
- EVA

COMFORT

- Reflection
- Adjustable waist strap
- Waterproof inner pocket
- Anti slip silicon print back
- EVA moulded compartment for glasses

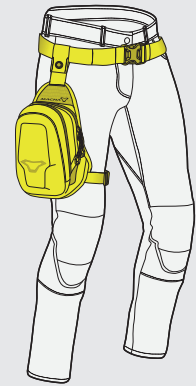

MULB-2 LEGIAN

ART. NO

- 165 6515

SIZES

- 4 L

COLOURS

- 101

SAFETY

- Night Eye

COMFORT

- P.A.L.S.
- Waterproof inner pocket

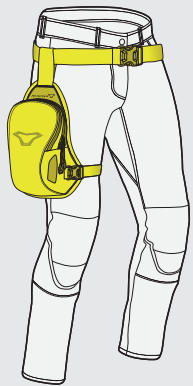

LEG BAG

ART. NO
• 165 6510

SIZES
• 3.5 L

COLOURS
• 101

MATERIALS
• Ripstop
• 3D mesh
• EVA

COMFORT
• Reflection heat transfer
• Adjustable waist strap
• 3D mesh back
• Document pocket
• Main compartment
• Anti slip silicon print back

NIGHTEYE

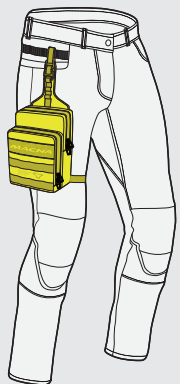
**MULB-1 LEGBAG**

ART. NO
• 165 6514

SIZES
• 2.4 L

COLOURS
• 101

SAFETY
• Night Eye

COMFORT
• P.A.L.S.
• Waterproof inner pocket

LEG BAG BASIC

ART. NO

- 165 6512

SIZES

- 3.5 L

COLOURS

- 101

MATERIALS

- Ripstop

COMFORT

- Reflection
- Adjustable waist strap
- Main compartment

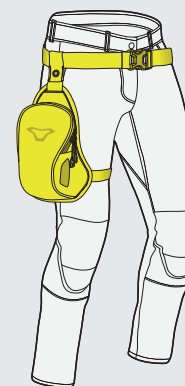

HIP BAG FOLDABLE BACKPACK

ART. NO

- 165 6503

SIZES

- As hip bag: 0.2 L
- As backpack: 5 L

COLOURS

- 101

COMFORT

- Reflection
- Adjustable waist strap
- Document pocket
- Main compartment
- Anti slip silicon print back

MATERIALS

- Ripstop



HIP BAG M

ART. NO
• 165 6501

SIZES
• 3.2 L

COLOURS
• 101

MATERIALS
• Ripstop
• 3D mesh
• EVA

COMFORT
• Reflection heat transfer
• Adjustable waist strap
• 3D mesh back
• Document pocket
• Main compartment



NIGHTEYE

**MUHB-1 HIP BAG**

ART. NO
• 165 6504

SIZE
• 1.7 L

COLOURS
• 101

COMFORT
• Waterproof inner pocket
• Can be connected with multiple MACNA bags
• Also wearable as stand alone

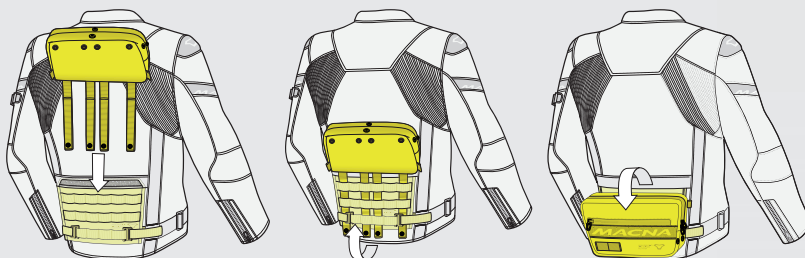

MUCB-1 CHESTOR

ART. NO

- 165 6532

SIZES

- 4 L

COLOURS

- 101

SAFETY

- Night Eye

COMFORT

- P.A.L.S. prepared
- Waterproof inner pocket

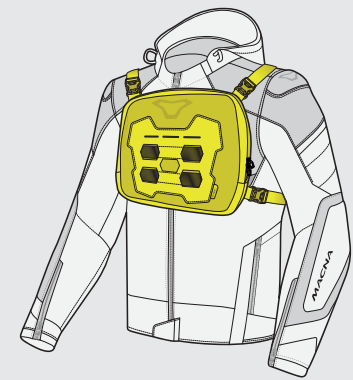
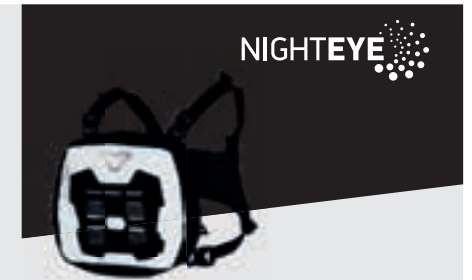

UTILITY P.A.L.S. BASE-PLATE

ART. NO

- 165 6520

COLOURS

- 101

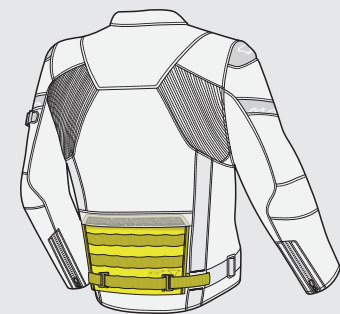

HOLSTER BAG

ART. NO
• 165 6511

SIZES
• 1 L

COLOURS
• 101

COMFORT

- Reflection
- Adjustable waist / shoulder strap
- Document pocket
- Main compartment

MATERIALS

- Ripstop
- 3D mesh

ROLLING GEARBAG

ART.NO
• 165 8031

SIZES
• 88x43x38 cm

COLOURS
• 101

PRO LEATHER SUIT BAG

ART. NO

- 165 8028

COLOURS

- 180



STORAGE BOX

ART. NO

- 165 9017 101

SIZES

- 33 X 16 cm
(13 X 6,3")

COLOURS

- 101

MATERIALS

- Polyester
- EVA



DRINKBAG



DRINKBAG 1.5L

ART. NO
• 165 6550

SIZES
• 1.5L

COLOURS
• 101

FOR TOURING JACKETS

DRINKBAG 0.5L

ART. NO
• 165 6551

SIZES
• 0.5L

COLOURS
• 101

FOR IN HUMP

HOOK STRAPS

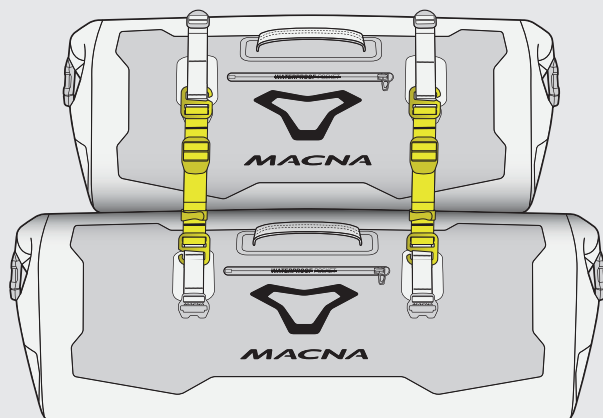

ART. NO
• 165 8033

COLOURS
• 101

SIZES
• set of 4

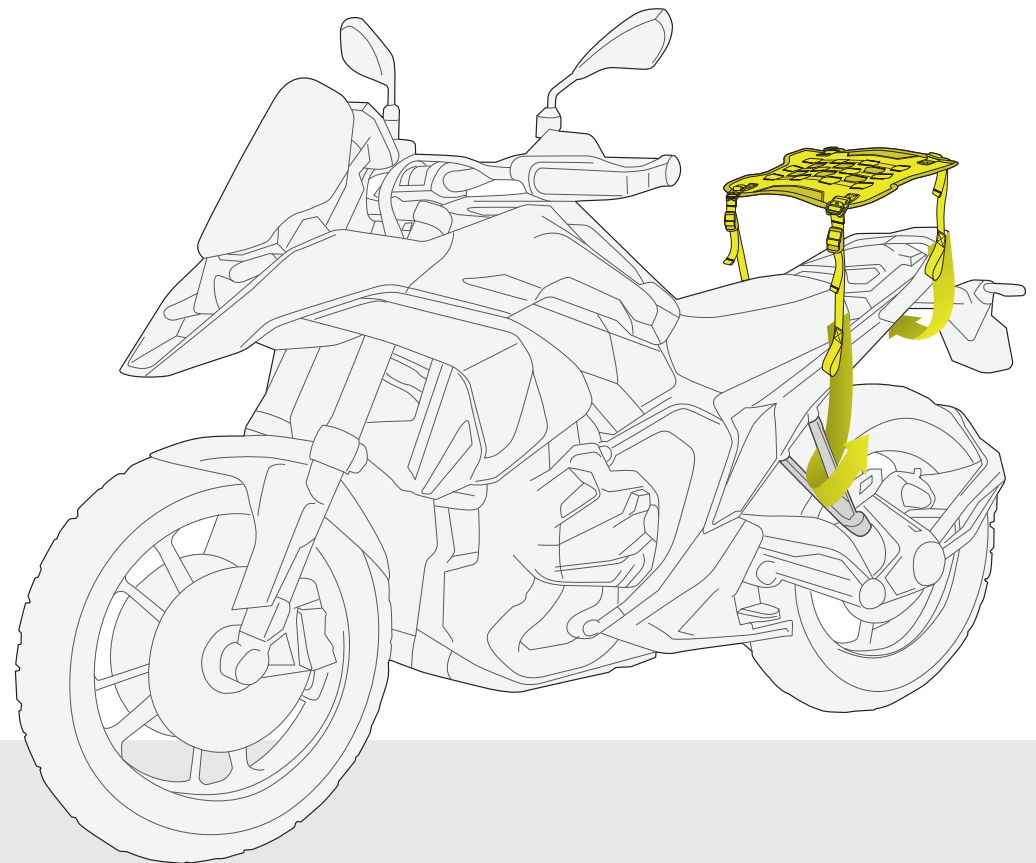
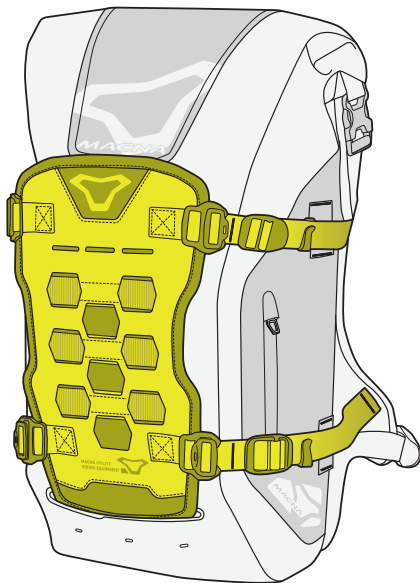

ROCKTOPUS

ART. NO
• 165 8034

COLOURS
• 101

SIZES
• S: 21 x 33 cm
• L: 41 x 27 cm

MATERIALS
• PU
• Hypalon
• Night Eye

SAFETY
• Night Eye

COMFORT
• P.A.L.S.
• Utility Gear prepared
• Adjustable webbing straps

FOUR STRAPS INCLUDED

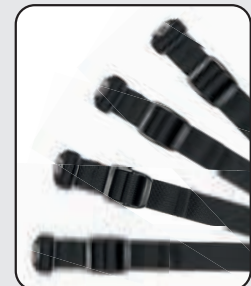

DYNA STRAP DOUBLE HOOK

ART. NO
• 165 6598

SIZE
• 86cm

COLOURS
• 101 • 303 • 333 • 505

COMFORT

- Fuel resistant
- UV resistant
- Chemical resistant
- All weather
- Stretches to 2x its length, adjustable

101



303



333



505



DYNA STRAP HOOK & LOOP

ART. NO
• 165 6599

SIZES
• 76cm

COLOURS
• 101 • 303 • 505

COMFORT

- Fuel resistant
- UV resistant
- Chemical resistant
- All weather
- Stretches to 2x its length, adjustable

101



505



303



MUTV-1 VEST

ART. NO

- 165 8014

COLOURS

- 101 • 710

SIZES

- XS/S, M, L/XL, XXL/3XL

SAFETY

- R.I.S.C. CE chest protector prepared
- R.I.S.C. CE back protector prepared



101



MUTV-1 BACKANCE

ART. NO

- 165 6533

COLOURS

- 101 • 410

SIZES

- S/M
- L/XL
- XXL/3XL

MATERIALS

- 3D mesh
- Softwill
- Night Eye

SAFETY

- R.I.S.C. CE back protector prepared
- Night Eye

COMFORT

- Air Burst
- Hydro Pocket
- Hydration Port
- P.A.L.S.
- Adjustable waist / shoulder



410



COOLING VEST EVO

ART. NO
• 165 8055

SIZES
• S/M, L/XL, XXL/3XL,
4XL/5XL

COLOURS
• 808

MATERIALS
• Polyamide
• Polyester
• Core Rayon

COMFORT
• Ventilation holes
• Macna Ziplock closure



THE PRINCIPLE

The heat from body and surrounding air make the water inside the vest vaporise. It causes the surface and your skin to cool down in a dry way before you become sweaty.

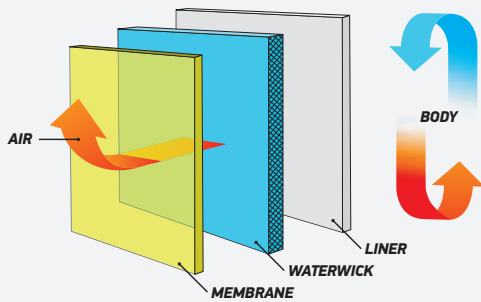

COOLING VEST HYBRID

ART. NO
• 165 8056

SIZES
• S / 3XL

COLOURS
• 808

MATERIALS
• Polyester
• Core Polyester
• SAF™

LINING
• Polyester / Polyamide /
Elastane

COMFORT
• Coolpack prepared



GRANYTE

ART. NO

- 101 3041 (Men)
- 101 3042 (Women)

SIZES

- S-3XL (Men)
- XS-XXL (Women)

COLOURS

- 101



DUNYTE

ART. NO

- 101 3043

SIZES

- S - 3XL

COLOURS

- 808



CAP

STRIPE

888



410



LOGO SIDE

310



555



ART. NO

- 101 3053 (Stripe)
- 101 3054 (Speed)
- 101 3055 (Rideaholic)
- 101 3056 (3D logo snapback)
- 101 3057 (Logo side)
- 101 3058 (3D logo trucker)
- 101 3059 (Graveyard)

SIZES

- one size

3D LOGO TRUCKER

555



180



3D SNAP BACK

707



310



SPEED

170



RIDEAHOLIC

170



GRAVEYARD

101



POLO

ART. NO

- 101 3018 (Men)
- 101 3019 (Women)

SIZES

- S - 3XL (Men)
- XS - XXL (Women)

COLOURS

- 101 • 107 • 108
- 101 (women)



108



107



101

LADIES
SAFETY
APPAREL

LOGO

ART. NO

- 101 3039 (Men)
- 101 3040 (Women)

SIZES

- S - 3XL (Men)
- XS - XXL (Women)

COLOURS

- 101 • 202



202

101



202



101

LADIES
SAFETY
APPAREL

DAZZLE RIDEAHOLIC

ART. NO

- 101 3029 (Men)
- 101 3037 (Women)

SIZES

- S -3XL (Men)
- XS -XXL (Women)

COLOURS

- 187



LADIES
SAFETY
APPAREL



STATEMENT

ART. NO

- 101 3038

SIZES

- S -3XL

COLOURS

- 101



DAZZLE WING 2.0**ART. NO**

- 101 3027 (Men)
- 101 3035 (Women)

SIZES

- S -3XL (Men)
- XS - XXL (Women)

COLOURS

- 185
- 184 (women)



LADIES
SAFETY
APPAREL

**DAZZLE LOGO 2.0****ART. NO**

- 101 3028 (Men)
- 101 3036 (Women)

SIZES

- S -3XL (Men)
- XS -XXL (Women)

COLOURS

- 185
- 184 (women)



LADIES
SAFETY
APPAREL



MAINTENANCE



TECH WASH

ART. NO
• 165 7100

SET
• 9-pack
• 300 ml. / piece
• Including counter display



WATERPROOF SPRAY

ART. NO
• 165 7101

SET
• 12-pack
• 200 ml. / piece
• Including counter display



TEXTILE WP WASH-IN

ART. NO
• 165 7103

SET
• 9-pack
• 300 ml. / piece
• Including counter display



LEATHER GEL BLACK

ART. NO
• 165 7104

SET
• 12-pack
• 200 ml. / piece
• Including counter display



LEATHER GEL

ART. NO
• 165 7102

SET
• 12-pack
• 200 ml. / piece
• Including counter display



REPLACEMENT PULLER KIT

ART. NO
• 165 8022 101

SET
• 4-pack

COLOURS
• 101

QUICK SHIFTCOVER

ART. NO
• 165 6592

COLOURS
• 101

SET
• 3-pack



MEDI KIT

ART. NO
• 165 6590

SIZES
• one size

COLORS
• 303



TYRE KIT

ART. NO
• 165 6591

SIZES
• one size

COLORS
• 101



POINT OF SALE



CUPS

ART. NO
• 101 4403 244

SET
• 80 pieces



ESPRESSO CUPS

ART. NO
• 101 4412 244

SET
• 50 pieces



CUP AND SAUCER

ART. NO
• 101 4406 244



CAFFEINE IS MY GASOLINE MUG

ART. NO
• 101 4429 244



COUNTER MAT

ART. NO
• 101 4450

SIZE
• 29 x19 cm

LARGE



SMALL



BAGS

ART. NO
• 101 4601 244 (large)

SIZE
• 71x60 cm (large)

SET
• 25 pieces

ART. NO
• 101 4602 244 (small)

SIZE
• 36x44 cm (small)

SET
• 20 pieces

POINT OF SALE



PENS

ART. NO
• 101 4050

SET
• 10 pieces



NOTEPAD

ART. NO
• 101 4405

SIZE
• A4



BINDER

ART. NO
• 101 4283

SIZE
• A4



AUTHORIZED DEALER STICKER

ART. NO
• 101 4438

SIZE
• 9,4 x 13,5 cm

SMALL



LARGE



LOGO STICKER

ART. NO
• 101 4411 (small)
• 101 4402 (large)

SIZE
• 43,75 x 9 cm (small)
• 87,5 x 18 cm (large)



PACKING TAPE

ART. NO
• 101 4052 244

POINT OF SALE



FLOOR STICKER

ART. NO

• 101 4427

SET

• 10 pieces

SIZE

• 28 x 25 cm



FLOOR STICKER

ART. NO

• 101 4430

SET

• 10 pieces

SIZE

• 33 x 33 cm



WALL STICKER

ART. NO

• 101 4426

SET

• 10 pieces

SIZE

• 28 x 28 cm



KEYCHAINS

ART. NO

 • 101 4454 (Just Twist)
 • 101 4455 (KE02)
 • 101 4456 (Logo Stripes)
 • 101 4458 (Rideaholic)

SET

• 30 pieces



COASTERS

ART. NO

• 101 4431

SET

• 100 pieces



LUGGAGE BELT

ART. NO

• 101 4433

POINT OF SALE

BANNER

ART. NO

- 101 4407 244 (Large)
- 101 4408 244 (Small)

SIZE

- 300x80cm (Large)
- 150x80cm (Small)

BANNER S



BANNER L



FLAG

ART. NO

- 101 4453 244 (Large)
- 101 4401 244 (Small)

SIZE

- 120x400cm (Large)
- 100x70cm (Small)

FLAG S



FLAG L



BEACH FLAG

ART. NO

- 101 4454

SIZE

- 45x180cm



POINT OF SALE



HEATED GEAR DISPLAY + FLYER

ART. NO
• 101 4436



PALADYN PROMO COVER

ART. NO
• 101 4666



HEATED COUNTER DISPLAY

ART. NO
• 101 4281



HEATED GRIPS DISPLAY

ART. NO
• 101 5074



HEATED GRIPS / INFO DISPLAY

ART. NO
• 101 5073 1 (English)
• 101 5073 2 (French)
• 101 5073 3 (Italian)
• 101 5073 4 (German)

SIZE
• 65 x 210 cm

MATERIALS
• Cardboard

FRONT
• "Heated Grips"
product info

BACK
• "5 steps"
5 steps to comfort &
warmth

POINT OF SALE

PRODUCT BIN

ART. NO
• 165 9999

SIZE
• 53 x 55 x 129 cm

Product bin



PRODUCT BIN DISPLAY INLAY

ART. NO
• 165 9998



Product bin inlay



POP-UP TENT

ART. NO
• 101 4460

SIZE
• 300x300cm



ARMAX COUNTER DISPLAY

ART. NO
• 101 4280



POINT OF SALE



DIFFERENTIATORS DISPLAY

ART. NO
• 101 4287



MINI MOTO MANTLE PREMIUM DLX

ART. NO
• 165 8205



MINI MOTO MANTLE PREMIUM

ART. NO
• 165 8204



MINI MOTO MANTLE INDOOR

ART. NO
• 165 8203



POINT OF SALE

DISPLAY STAND

ART. NO

- 101 5060 (Base) **1**
- 101 5061 (Top) **2**
- 101 5062 (Tube_350)
- 101 5063 (Tube_500) **3**

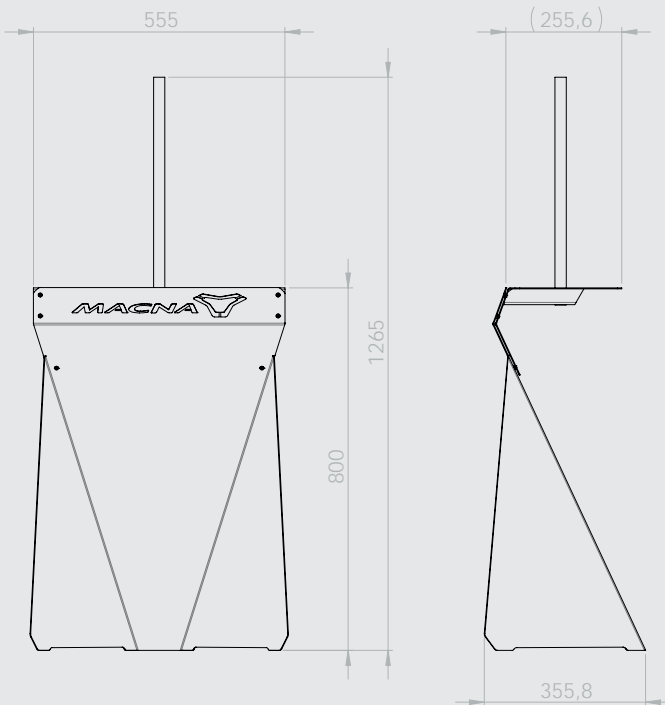

SLATWALL GLOVE BRACKET

- ART. NO**
• 101 5048

(Glove hand not included)



GLOVE HAND

- ART. NO** • 101 4515

**MIX AND MATCH YOUR OWN MACNA STORE STEP-BY-STEP
WITH OUR CUSTOMIZABLE MODULAR SYSTEM**

SHOP SYSTEM 2.0



SHOP SYSTEM 2.0

STEP 1:

Choose the base shelves:

High Frame (type A or B) and/or Low Frame (A or B)

Always start with frame A, then extend by adding B's.

Back-to-back construction is possible (bracket set required).



Low Frame A



Low Frame B



High Frame A



High Frame B

i Extra stabilizer panel is added to A frames. The panel is used to reinforce the last B frame.

STEP 2:

Pick your headers.

For the best effect, alternate between different header boards.



Text + Logo



Blanco



Logo

STEP 3:

Pick the presentation parts to customize your shelves.



Torso Holder



Waterfall



Stainless Steel Bar



Plateau

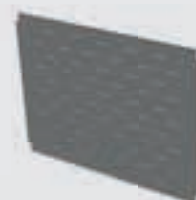

Peg Board

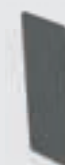

Content Presentation

SHOP SYSTEM 2.0

PARTS LIST

STEP 1: Frame sets

COMPLETE FRAME **HIGH A**

ITEM NO.	DESCRIPTION	QTY
101 5030	Upper frame	2x
101 5031	Stainless steel spacer	2x
101 5032	Bottom frame	2x
101 5034	Stabilizer	3x
101 5035	Connect tube	1x
101 5051	Allen bolt M8	4x
101 5052	Allen bolt M6	12x



COMPLETE FRAME **HIGH B**

ITEM NO.	DESCRIPTION	QTY
101 5030	Upper frame	1x
101 5031	Stainless steel spacer	1x
101 5032	Bottom frame	1x
101 5034	Stabilizer	1x
101 5035	Connect tube	1x
101 5051	Allen bolt M8	2x
101 5052	Allen bolt M6	4x



COMPLETE FRAME **LOW A**

ITEM NO.	DESCRIPTION	QTY
101 5046	Low Header - logo	2x
101 5031	Stainless steel spacer	2x
101 5032	Bottom frame	2x
101 5034	Stabilizer	1x
101 5038	Shelf	1x
101 5035	Connect tube	1x
101 5051	Allen bolt M8	4x
101 5052	Allen bolt M6	4x



COMPLETE FRAME **LOW B**

ITEM NO.	DESCRIPTION	QTY
101 5047	Mid frame	1x
101 5031	Stainless steel spacer	1x
101 5032	Bottom frame	1x
101 5034	Stabilizer	1x
101 5038	Shelf	1x
101 5035	Connect tube	1x
101 5051	Allen bolt M8	2x
101 5052	Allen bolt M6	4x



BACK -TO-BACK BRACKET SET **HIGH FRAME***

ITEM NO.	DESCRIPTION	QTY
101 5043	Bracket A	4x



*Required to construct the shelves back-to-back

BACK -TO-BACK BRACKET SET **LOW FRAME***

ITEM NO.	DESCRIPTION	QTY
101 5043	Bracket A	2x
101 5044	Bracket B	2x



SHOP SYSTEM 2.0

STEP 2: Header board selection

HIGH HEADER BOARDS

#	ITEM NO.	DESCRIPTION
1	101 5041	Text + Logo
2	101 5039	Blanco
3	101 5040	Logo

1



2

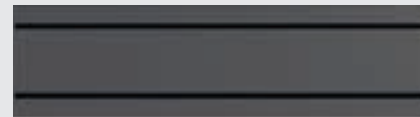

3



STEP 3: Product presentation options

PRESENTATION PARTS

ITEM NO.	DESCRIPTION	PART
101 5042	Stainless steel bar	
101 5033	Peg board	
101 5036	Torso holder	
101 5049	Content display	
101 5053	Hand bracket peg board	
Waterfall Set:		
101 5037	Stainless steel waterfall (1x)	
101 5035	Connect tube (1x)	
Shelf Set:		
101 5038	Shelf (1x)	
101 5035	Connect tube (1x)	

ITEM NO.	DESCRIPTION	PART
101 5030	Upper frame	
101 5031	Stainless steel spacer	
101 5032	Bottom frame	
101 5033	Peg board	
101 5034	Stabilizer	
101 5035	Connect tube	
101 5036	Torso holder	
101 5037	Stainless steel waterfall	
101 5038	Shelf	
101 5039	High header - blanco	
101 5040	High header - logo	

ITEM NO.	DESCRIPTION	PART
101 5041	High header - text + logo	
101 5042	Stainless steel bar	
101 5043	Bracket A	
102 5044	Bracket B	
101 5046	Low Header - logo	
101 5047	Mid frame	
101 5049	Content display	
101 5050	Foot	
101 5051	Allen bolt M8	
101 5052	Allen bolt M6	

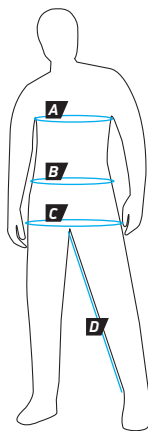

- A** Chest width
- B** Waist width
- C** Hip width
- D** Inseam length

Mens Jackets	XS/46	S/48	M/50	L/52	XL/54	XXL/56	3XL/58	4XL/60	5XL/62	6XL/64
Chest width	92-95	96-99	100-103	104-107	108-111	112-116	117-122	123-128	129-133	134-138
Waist width	79-82	83-86	87-90	91-96	97-101	102-107	108-113	114-119	120-124	125-129

Mens Pants	XS	S/48	M/50	L/52	XL/54	XXL/56	3XL/58	4XL/60	5XL/62	6XL/64
Hip width	91-94	95-98	99-102	103-106	107-111	112-116	117-121	122-126	127-131	132-136
Inseam length	80	80	80	80	80	80	80	80	80	80
Inseam length - SHORT	-	75	75	75	75	75	75	-	-	-
Inseam length - LONG	-	-	85	85	85	85	-	-	-	-

Mens Jeans	28	30	31	32	33	34	35	36	38	40	42
Waist	73-78	79-80	81-82	83-85	86-88	89-90	91-92	93-97	98-102	103-108	109-114
Hip width	91-93	94-96	97-98	98-100	101-102	103-104	105-106	107-110	111-113	114-117	118-121
Inseam length - REGULAR	81	81	81	81	81	81	81	81	81	81	81
Inseam length - SHORT	-	-	-	76	76	76	76	76	76	76	-

Mens Suits	XS/46	S/48	M/50	L/52	XL/54	XXL/56	3XL/58	4XL/60	5XL/62	6XL/64
Chest width	92-95	96-99	100-103	104-107	108-111	112-116	117-122	123-128	129-133	134-138
Waist width	79-82	83-86	87-90	91-96	97-101	102-107	108-113	114-119	120-124	125-129
Hip width	91-94	95-98	99-102	103-106	107-111	112-116	117-121	122-126	127-131	132-136
Inseam length	80	80	80	80	80	80	80	80	80	80

Junior Suits	122	128	134	140	146	152	158	164	170	176
Chest width	61	64	67	70	73	76	79	82	85	88
Waist width	56	58	60	62	64	66	68	70	72	74
Hip width	66	69	72	75	78	81	84	87	90	93
Inseam length	51	54	57	60	63	66	69	72	75	84

MEASURING INSTRUCTIONS

- A** Chest: Measure around the widest part of the bust. Keep your arms down
- B** Waist: measure around the narrowest part of your belly just above the navel
- C** Hip: measure around the hip at the widest part of the buttocks
- D** Inner leg: Measure on the inside of your leg from the crotch to the ground in a straight line downwards. Do not wear shoes.

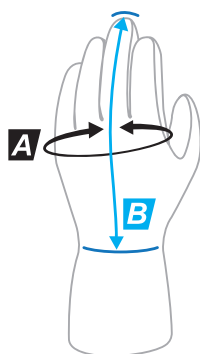

- A** Widest circumference
- B** Length

Mens Gloves	XS/7,5	S/8	M/8,5	L/9	XL/9,5	XXL/10	3XL/10,5	4XL/11
Width	19-20	20-21	21-22	22-23	24-25	25-26	26-27	27-28
Length	17,5	18	18,5	19	19,5	20	20,5	21

Womens Gloves	XS/6,5	S/7	M/7,5	L/8	XL/8,5	XXL/9
Width	16-17	17-18,5	18,5-20	20-21	21-22	22-23
Length	17	17,5	18	18,5	19	19,5

Junior Gloves	YS	YM	YL	YXL
Width	14-15	15-16	16-17	17-18
Length	14,5	15	15,5	16

ALL SIZES ARE IN CENTIMETRES

All mentioned SIZES are an indication. When choosing a product SIZES according to mentioned body SIZES you should take the variation from the standard sizing in consideration. If for example you have a waist SIZES M and the hip SIZES L, you will need to choose SIZES L. Only occasionally will one persons different SIZES match all measurements within the same standard SIZES. For optimum safety and comfort we recommend to wear the products slim fit. For the best fitting you are advised to visit your local dealer.

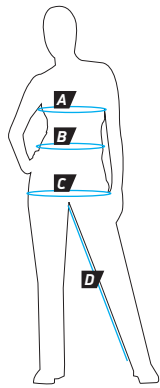

- A** Chest width
- B** Waist width
- C** Hip width
- D** Inseam length

Womens Jacket	XS/34	S/36	M/38	L/40	XL/42	XXL/44	3XL/46
Chest width	81-84	85-88	89-92	93-96	97-100	101-106	107-112
Waist width	66-69	70-73	74-77	78-81	82-85	86-91	92-98

Womens Pants	XS/34	S/36	M/38	L/40	XL/42	XXL/44	3XL/46
Hip width	87-90	91-94	95-98	99-102	103-106	107-111	112-117
Inseam length	76	76	76	76	76	76	76
Inseam length - SHORT	71	71	71	71	71	71	-
Inseam length - LONG	81	81	81	81	81	-	-

Womens Jeans	26	28	29	30	31	32	34
Waist width	70-73	74-77	78-79	80-81	82-83	84-85	86-91
Hip width	91-94	95-98	99-100	101-102	103-104	105-106	107-110
Inseam length - REGULAR	76	76	76	76	76	76	76
Inseam length - SHORT	-	-	71	71	71	71	71
Inseam length - LONG	-	81	81	81	81	81	81

Womens Suits	XS/34	S/36	M/38	L/40	XL/42	XXL/44	3XL/46
Chest width	81-84	85-88	89-92	93-96	97-100	101-106	107-112
Waist width	66-69	70-73	74-77	78-81	82-85	86-91	92-98
Hip width	87-90	91-94	95-98	99-102	103-106	107-111	112-117
Inseam length	76	76	76	76	76	76	76

Vision Vest N	SIZES	VISION VEST
Beryl	XS-L	Vision Vest M
	XL-XXL	Vision vest L
Furio	S-XL	Vision Vest L
	XXL-4XL	Vision vest XL
Impact pro men	S-XL	Vision Vest L
	XXL-4XL	Vision vest XL
Impact pro women	XS-L	Vision Vest M
	XL-XXL	Vision vest L
Vosges	S-XL	Vision Vest L
	XXL-4XL	Vision vest XL
Equator	S-L	Vision Vest L
	XL-4XL	Vision vest XL
Equator women	XS-L	Vision Vest M
	XL-XXL	Vision vest L

Vision Tech	JACKET SIZES MEN	JACKET SIZES WOMEN
Sizes 1	XS	XS-M
Sizes 2	S-L	L-XL
Sizes 3	XL-3XL	-

Fits the following jackets: Fusor, Sonar, Aerocon, Ultimax

Vision 4 All	JACKET SIZES
Vision 4 All S	XS-S
Vision 4 All M	M
Vision 4 All L	L-XL
Vision 4 All XL	XXL-3XL

Wind Collar	SIZES	WIND COLLAR
Vosges	S-M	Windcollar S
	L-4XL	Windcollar M
Impact Pro men	S-M	Windcollar S
	L-4XL	Windcollar M
Impact Pro women	XS-XXL	Windcollar S

Dry Cooling Vest	S/M	L/XL	XXL/3XL	4XL/5XL
Men sizes	XS/M	L/XL	XXL/3XL	4XL/5XL
Women sizes	XS/L	XL/XXL	3XL/4XL	-



Mizuro
p. 72



Blitz 1 piece
p. 76/90



Blitz 2 piece
p. 78/92



Chromiq 1 piece
p. 74



Ignite
p. 80



Armadyl 1 piece
p. 82



Armadyl 2 piece
p. 84



Varshall 1 piece
p. 86



Varshall 2 piece
p. 88



Varshall Junior 1 piece
p. 94

ADVENTURE-TOUR

TWIN SHELL



Synchron
p. 108

3-LAYER



Chieftane
p. 110



Flexodus
p. 112/130



Air Hybrid 2.0
p. 111

DIRECT LAMINATED



Ultimax 2.0
p. 110

INSIDE OUT



Captane
p. 148



Touros
p. 115

AIR SCOOP



Zastro/Zastra
p. 115/134



Rancher 2.0
p. 124

MESH



Travelair
p. 160/172



Orcano 2.0
p. 168/176



Velotura
p. 169/176



Backyard
p. 194

2-LAYER



Vulture
p. 128



Nivala
p. 138



Signal
p. 129

SUMMER



District
p. 164/175

REMOVABLE SLEEVES



Crest
p. 194

SPORT-NAKED

LEATHER



Blitz
p. 96/102



Ignite
p. 80



Aviant Air
p. 98

3-LAYER



Angle 2.0
p. 116



Tryton
p. 114

REMOVABLE MEMBRANE



Riggor
p. 119

TWIN SHELL



Corvit
p. 109

2-IN-2



Territor
p. 123/134

2-LAYER



Admyre
p. 120



Tazar 2.0
p. 128/136

MESH - REMOVABLE MEMBRANE



Sevent
p. 150

LEATHER MESH



Galvic
p. 100

MESH



Breeze
p. 163



Grisco/Grisca
p. 168/175



Torido/Torida
p. 164/174

SUMMER



Atracor
p. 166

CASUAL-URBAN

LEATHER
MESH**Risant**
p. 99**Olsan**
p. 100MESH -
REMOVABLE
MEMBRANE**Bradical**
p. 148**Empire 2.0**
p. 149/152 REMOVABLE
MEMBRANE**Cocoon 2.0**
p. 122/132

2-LAYER

**Higera**
p. 118**Entry**
p. 126**Evora**
p. 135 **Bastic**
p. 127**Dromico/Dromica**
p. 129/138

LEATHER

**Lance 2.0**
p. 99

MESH

**Rebelite**
p. 163**Brero**
p. 156**Raddic**
p. 165

SUMMER

**Combat**
p. 162**Inland**
p. 162/174 **Distec**
p. 158/170 **Byron**
p. 165**Nuclone**
p. 169

CITY

2-LAYER

**Mondo 2.0**
p. 119**Paradime**
p. 118**Motique**
p. 135

HEATED

**Paladyn**
p. 114

PANTS



Ovito/Ovita
p. 104/105



Synchrone
p. 140



Novac
p. 141



Ultimax
p. 141



Novado 2.0
p. 142/144



Forge 2.0
p. 142/145



Club-E
p. 144



Deva
p. 145



Aguano
p. 153



Takar
p. 177/186



Lockwood
p. 177



Livity
p. 178



Indax
p. 178



Individo 2.0
p. 179



Stone Pro
p. 179



Nembar
p. 180



Nembar Air
p. 181



Durham
p. 182



Vinton
p. 182



Portola
p. 183



Revelin
p. 183



Qargon
p. 184/191



Qargon Tapered
p. 185



Airmore
p. 186



Pearl
p. 187



Individa 2.0
p. 188



Duplan
p. 188



Bernis
p. 189



Aramon
p. 189



Jenny
p. 190



Niche
p. 190



Chameleon-1
p. 195



Backyard-1
p. 195



Risqin
p. 322

GLOVES

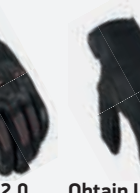
**Progress 2.0**
p. 212**Rafino/Rafina**
p. 209/210**Azra**
p. 210**Era 2.0**
p. 211**Foton 2.0**
p. 212**Unite 2.0**
p. 212**Evolve**
p. 213**Zembla**
p. 226**Axisto/Axista**
p. 226/234**Tyrian**
p. 227**Arcalon**
p. 228**Corridor 2.0**
p. 229**Intrinsic**
p. 229**Mishun**
p. 230**Revel**
p. 231**Daunto/Daunta**
p. 232/234**Intro 3.0**
p. 232**Vanco/Vanca**
p. 233/236**Othano/Othana**
p. 233/236**Terra 2.0**
p. 238/244**Gladius**
p. 239**Rapier 2.0**
p. 239/245**Brawler**
p. 240**Hulcan/Hulcana**
p. 240/245**Argos**
p. 241**Atilla**
p. 241**Drizzle**
p. 242/246**Crew**
p. 242/246**Vitain**
p. 243**Rizz**
p. 243/247**Powertrack 2.0**
p. 248**Protego**
p. 250/274**Chizu/Chiza**
p. 250/274**Thandor**
p. 251**Trivor**
p. 251/275**Ultraxx 2.0**
p. 252**Tanamax**
p. 254**Tanami**
p. 254**Shellar**
p. 255**Octavius**
p. 255**Felon**
p. 256**Bold**
p. 256**Ulmex**
p. 257**Assault 2.0**
p. 257**Trekon**
p. 258**Tempo 2.0**
p. 259**Zairon/Zairona**
p. 259/275**Pelgram**
p. 260**Sawyer**
p. 261**Rigid 2.0**
p. 262**Rime 2.0**
p. 263**Haros 2.0**
p. 263/277**Dusk**
p. 264/277**Mana**
p. 264/278**Recon 2.0**
p. 265/278**Octar 2.0**
p. 265/279**Ralston**
p. 266**Sperrow**
p. 267**Jugo 2.0**
p. 267**Obtain Leather**
p. 268/280**Astrill/Astrilla**
p. 272/281**Decode**
p. 270/281**Darko**
p. 272/280**Tulsa**
p. 273**Spectr/Spectra**
p. 273/281**Rogue 2.0**
p. 276/280**Street R Junior**
p. 282**Darko Junior**
p. 282**Chameleon-1**
p. 284**Heat-1**
p. 284**Backyard-1**
p. 285



Macna accepts no liability based upon the information in this catalogue. Products and specifications may vary due to necessary modifications. Macna takes no responsibility for printing errors or other inaccuracies.

MACNA.COM



MACNA

**THE NETHERLANDS
HQ**

De Amert 702
5462 GH Veghel
+31 (0)413 389 089

**PORTUGAL
BRANCH / SHOWROOM**

Rua do Vale do Junco n.º11
3770-304 Oliveira do Bairro
+351 234 738 167

**THE NETHERLANDS
SERVICE CENTRE**

De Amert 162
5462 GH Veghel
+31 (0) 413 389 089

**ITALIA
BRANCH / SHOWROOM**

Via Matteotti, 1
21020 Taino (VA)
+39 0331 931316

**ITALIA
MACNA VANTAGE POINT**

Splash Design S.r.l.
Via Villa 65, Località Molvena
36064 Colceresa (VI)



  @macnaridinggear